

# Music For Little Ones



© 2019 Stacey Jones at Simple Living. Creative Learning

[PINTEREST](#) | [WEBSITE](#) | [FACEBOOK](#)

All rights reserved. No part of this book may be reproduced, stored or transmitted in any form by any means without prior permission of the publisher.

This workbook is licensed for personal/family use only.

#### YOU MAY:

- Use these files for personal use only.
- Use in your personal classroom
- Download the files to your personal computer.
- Print as many copies as you would like to use for your personal use.
- Direct other to our website: <https://simplelivingcreativelearning.com>

#### YOU MAY NOT:

- Edit any of these printables.
- Share the files with anyone else.
- Store or sell them on any website.
- Claim them as your own.
- Print and sell or distribute them to others

# Index

(Page Numbers in the bottom right hand corner of pages)

- Blank keyboard : Blank – use to glue answers onto
- Letters for blank keyboard : Print, cut out and glue onto the correct keys on page 1
- Answers for keyboard
- Treble Clef on staff : Blank – use to glue answers onto
- Numbers for lines and spaces
- Answers for lines on Treble Clef
- Answers for spaces on Treble Clef
- Treble Clef on staff: Blank – use to glue answers onto
- Letters for notes
- Answers for notes on lines
- Answers for notes in spaces
- Bass Clef on staff: Blank – use to glue answers onto
- Numbers for lines and spaces
- Answers for lines on Bass clef
- Answers for spaces on Bass clef
- Bass Clef on staff: Blank – use to glue answers onto
- Letters for notes
- Answers for notes on lines
- Answers for notes in spaces
- Treble Clef – write the name of the notes
- Treble Clef Note Answers
- Bass Clef – write the name of the notes
- Bass Clef Note Answers

# Index

(Page Numbers in the bottom right hand corner of pages)

- Treble Clef – write the name of the notes
- Treble Clef Note Answers
- Bass Clef – write the name of the notes
- Bass Clef Note Answers
- Treble Clef – write the name of the notes
- Treble Clef Note Answers
- Bass Clef – write the name of the notes
- Bass Clef Note Answers
- Blank Treble Clef
- Blank Bass Clef
- Blank notes that can be used to place onto the staff

# Music For Little Ones

## ~ Colour ~

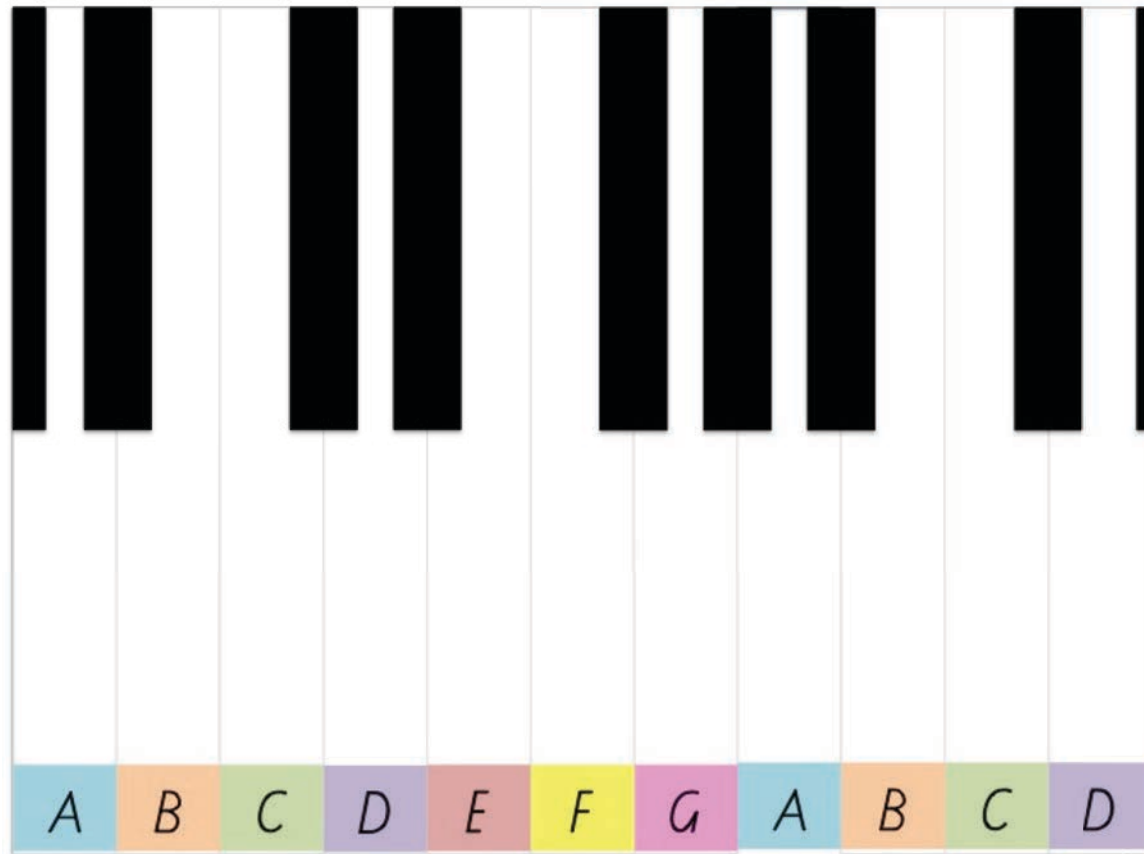

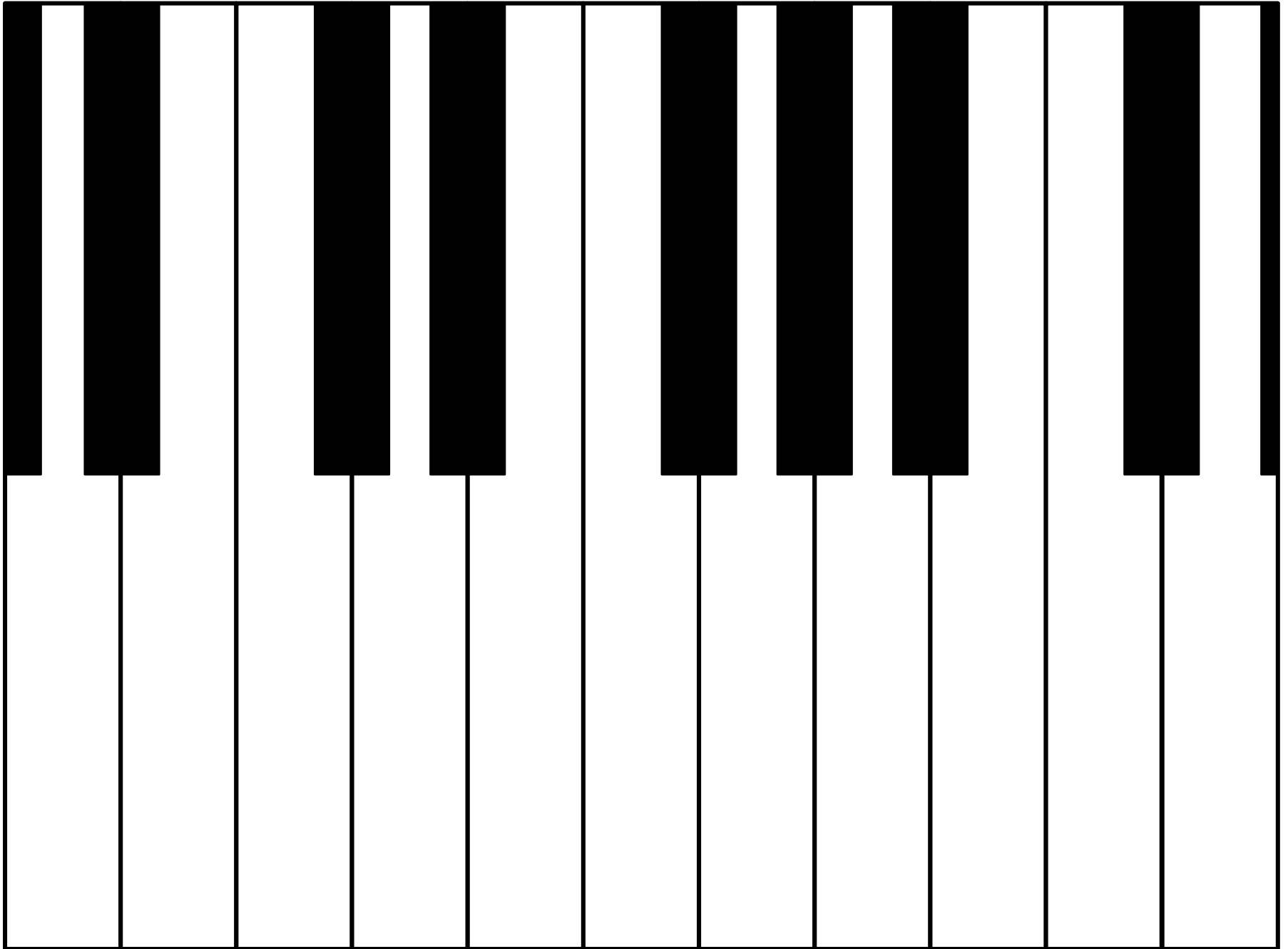



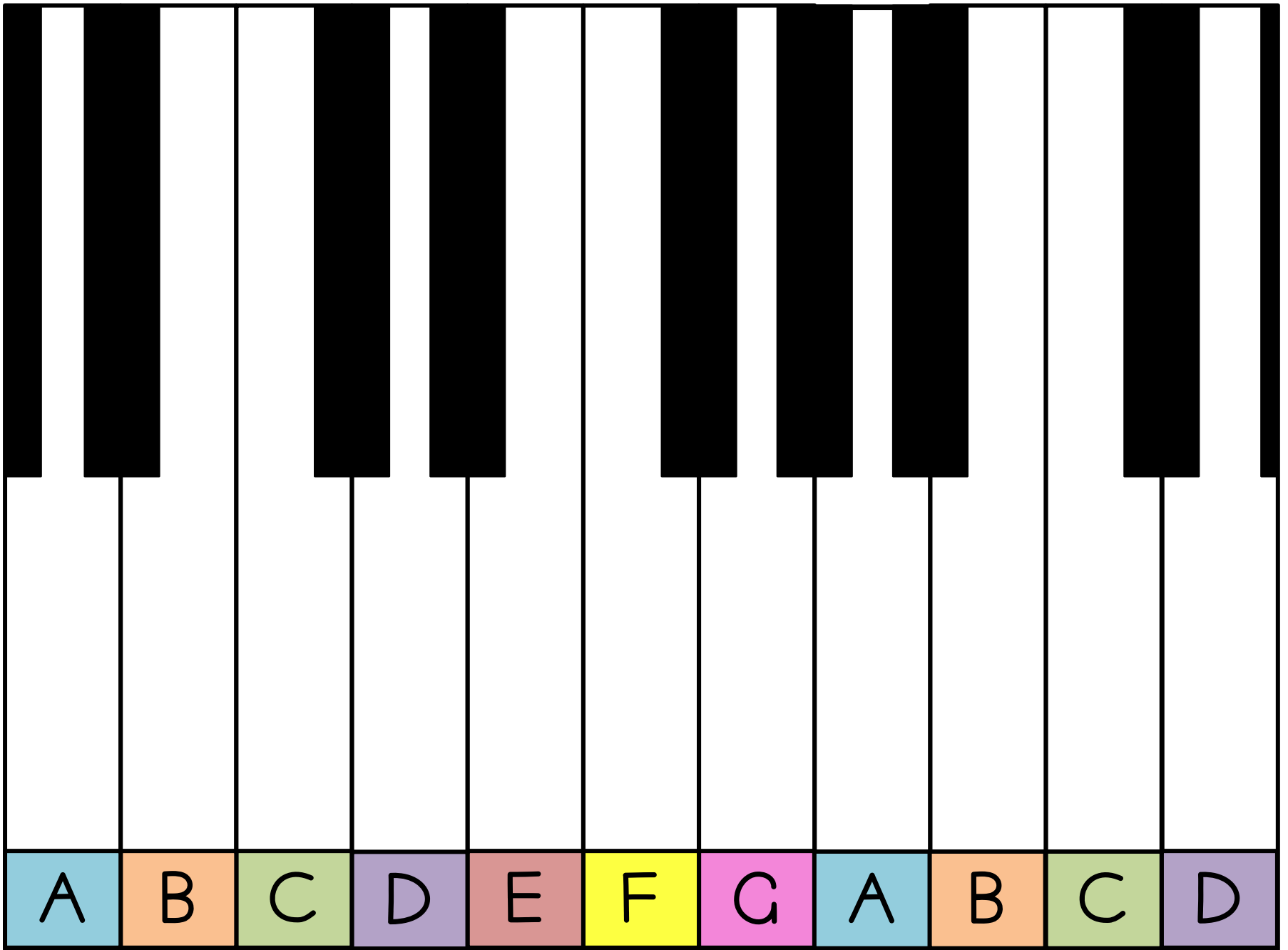



# Treble Clef

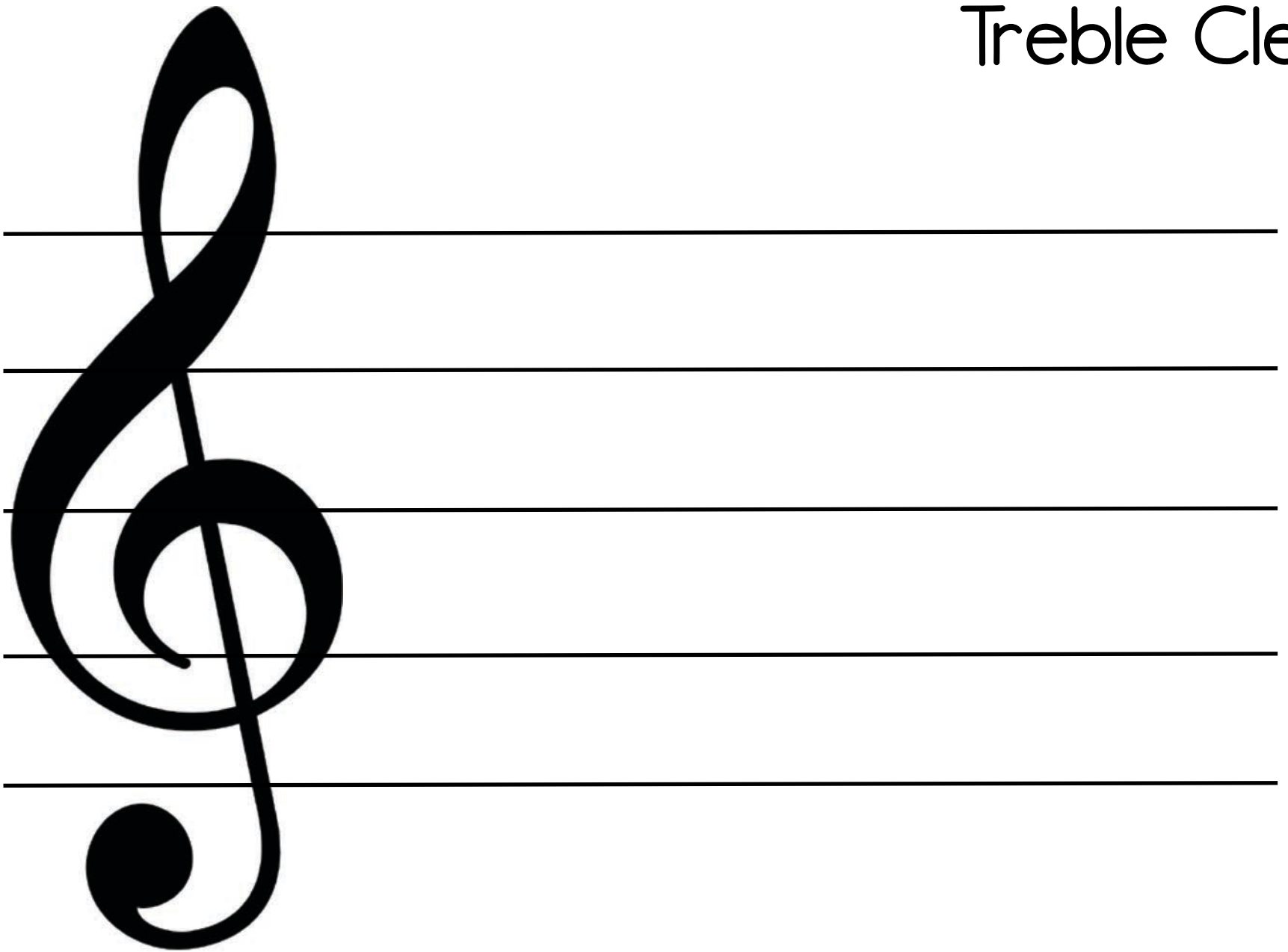



# Treble Clef

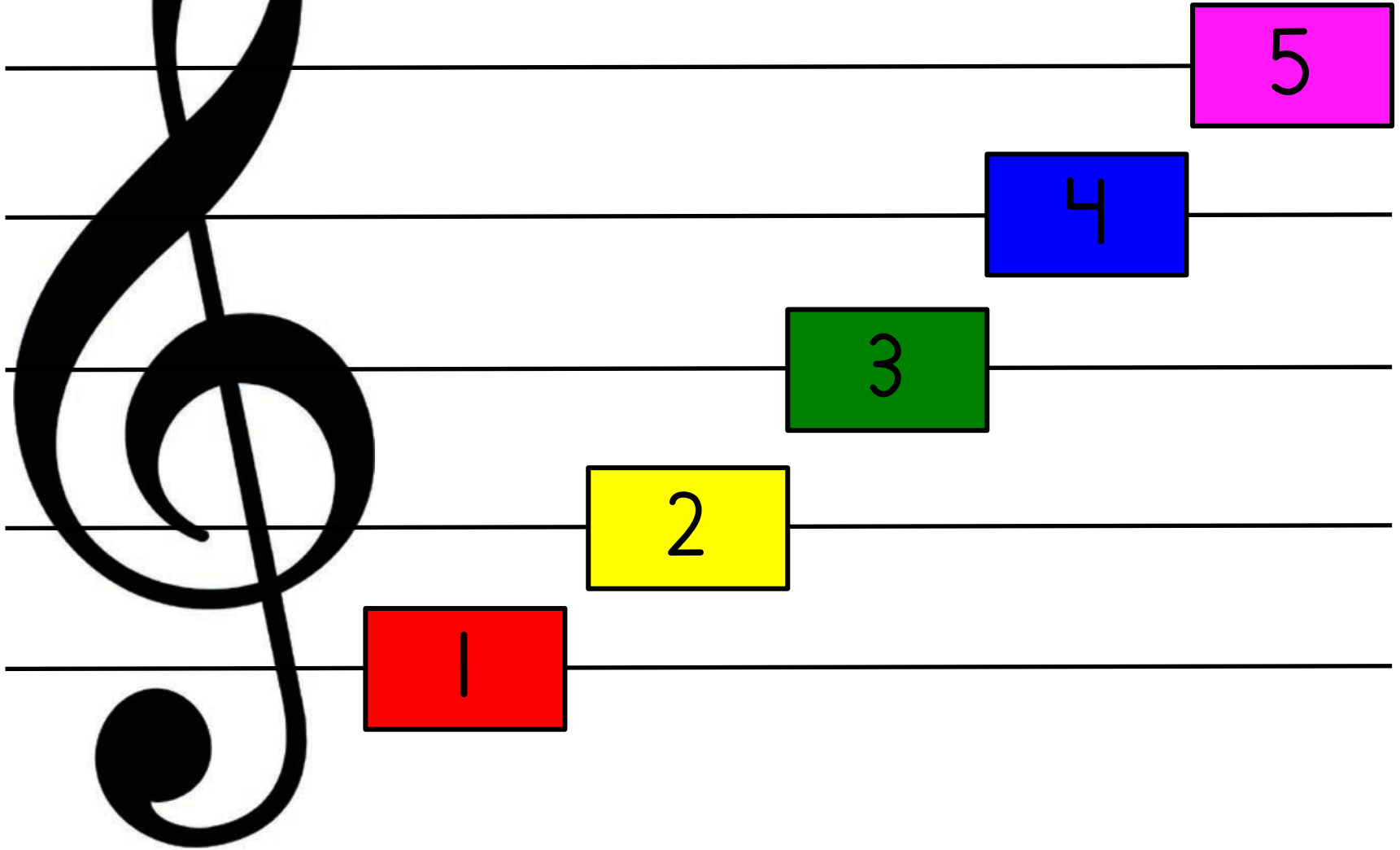

# Treble Clef

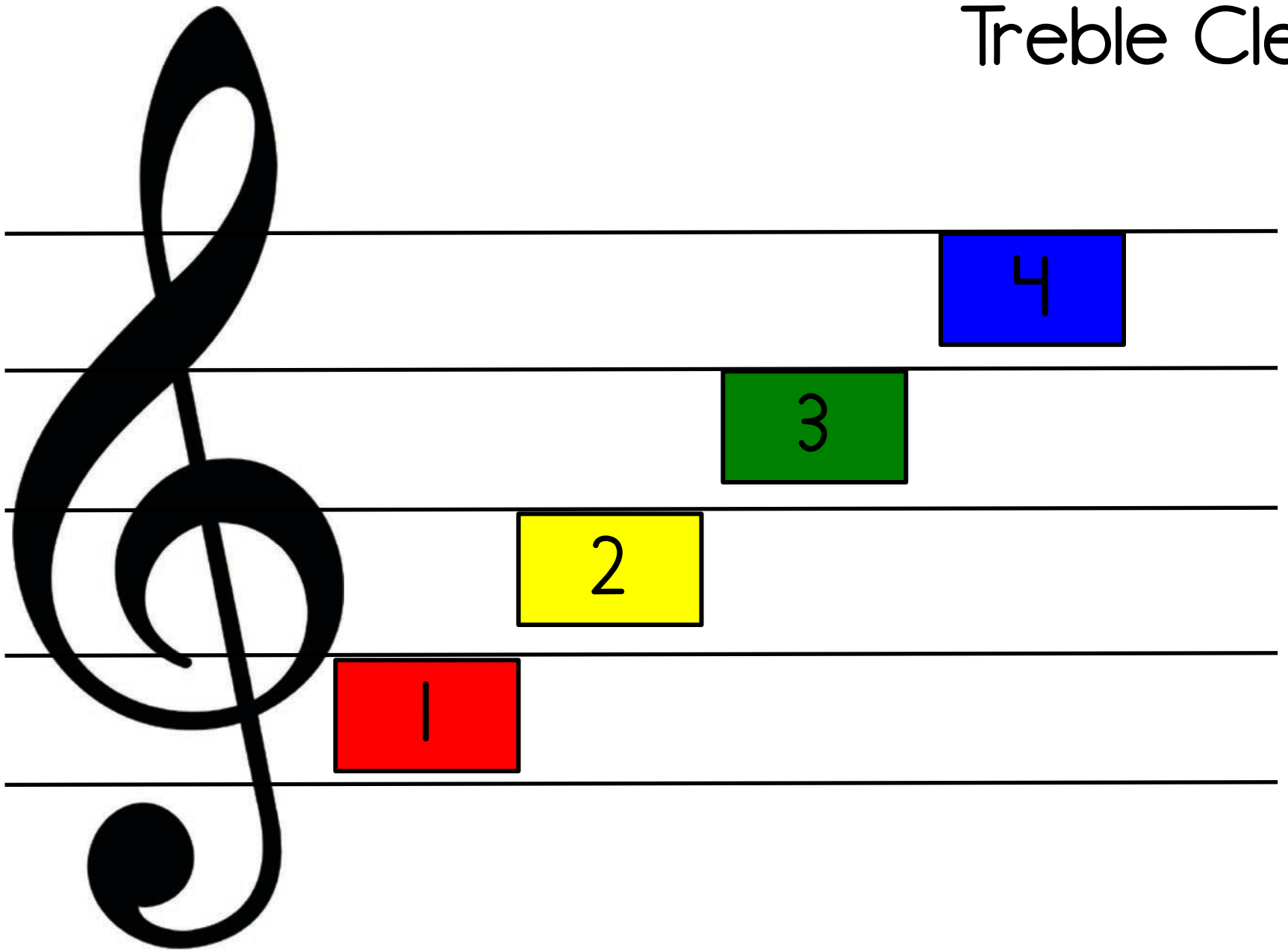

# Treble Clef

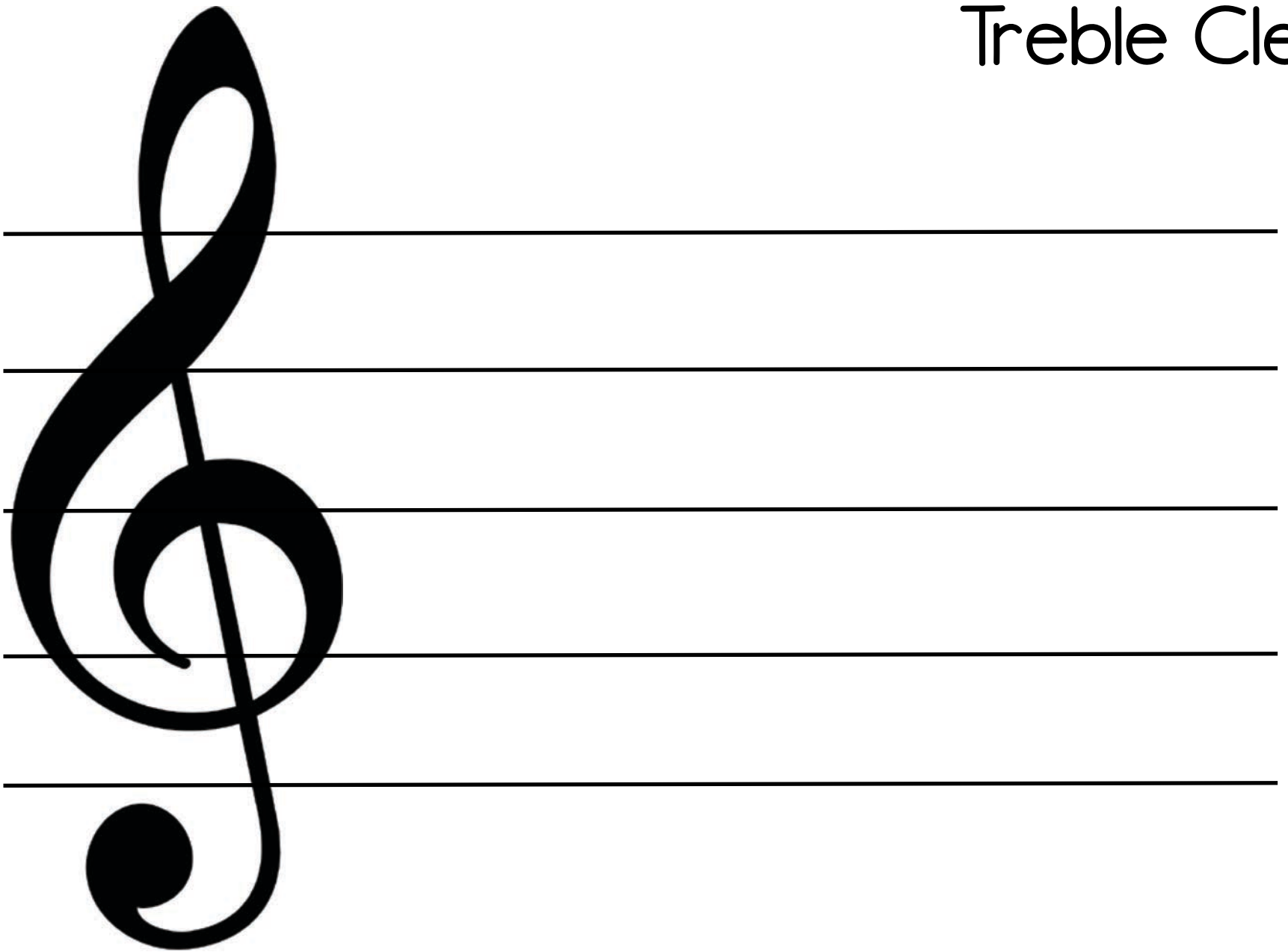

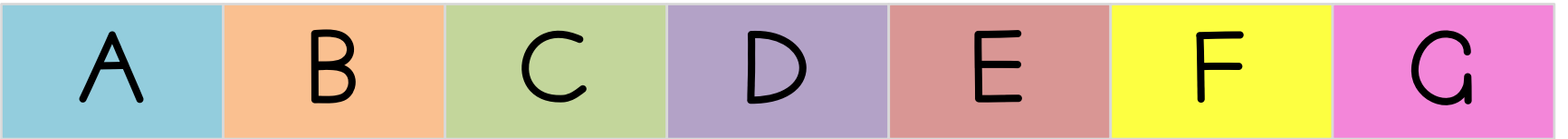
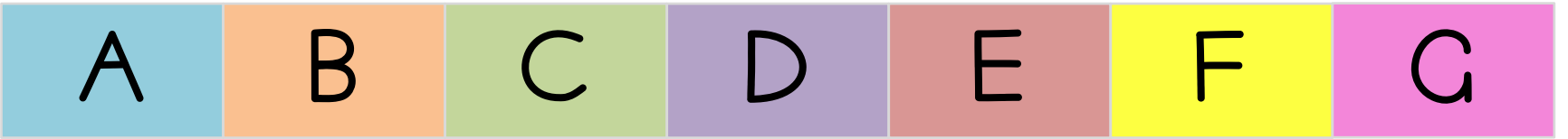
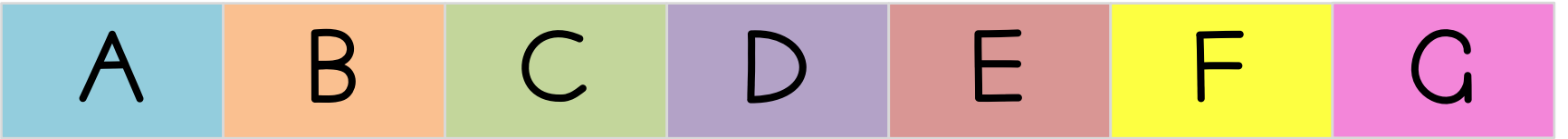
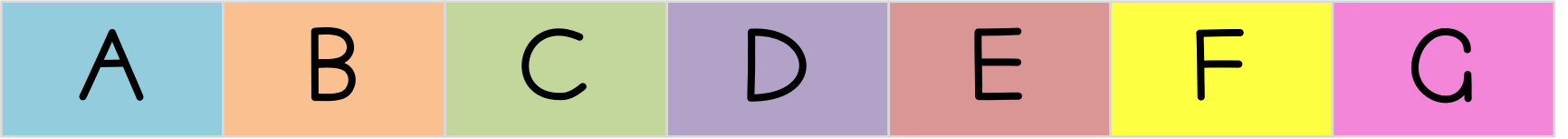
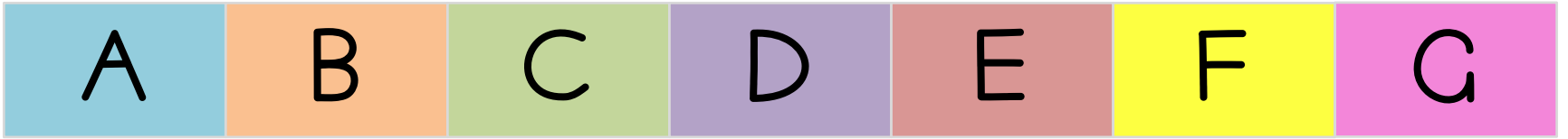

# Treble Clef

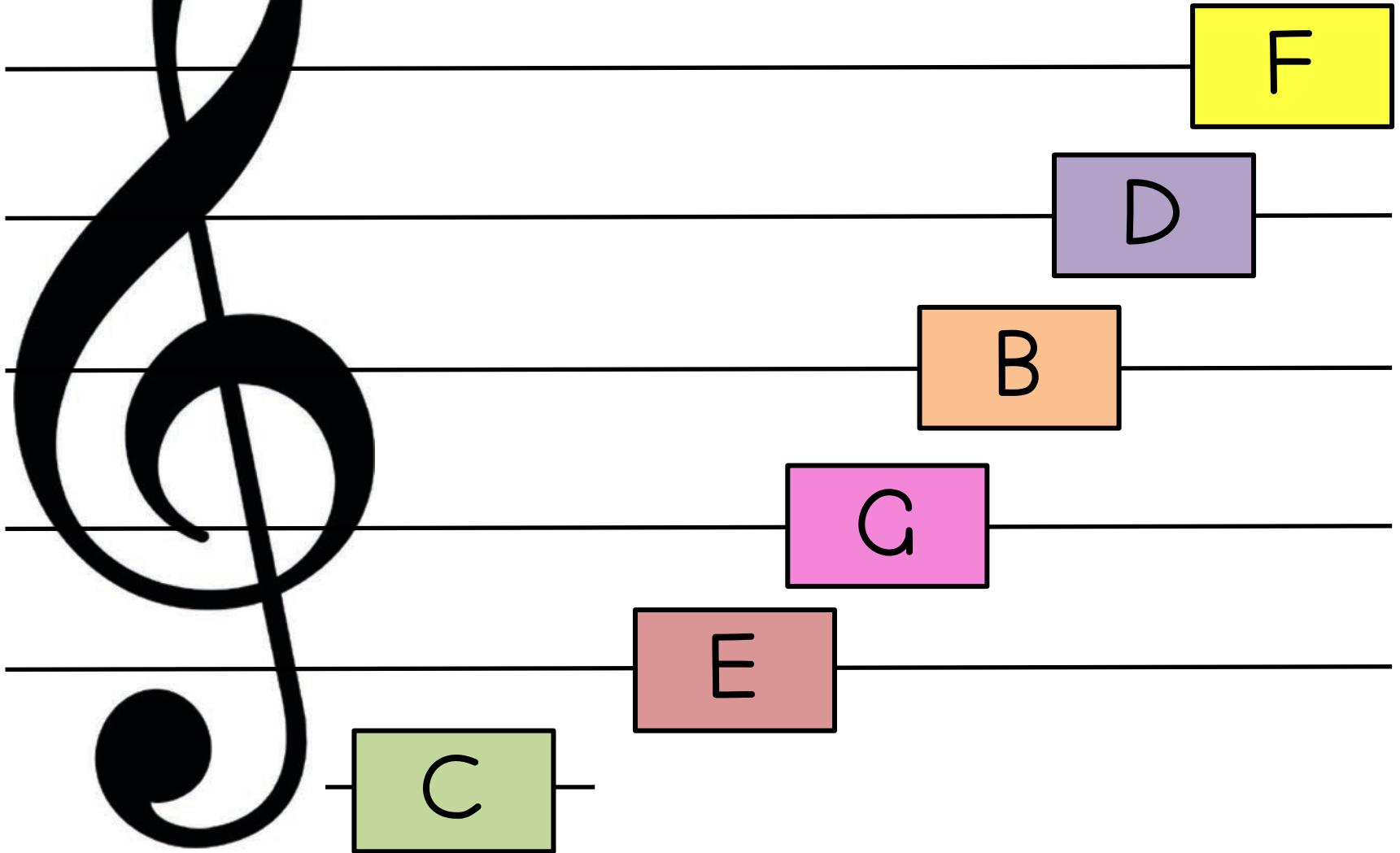

# Treble Clef

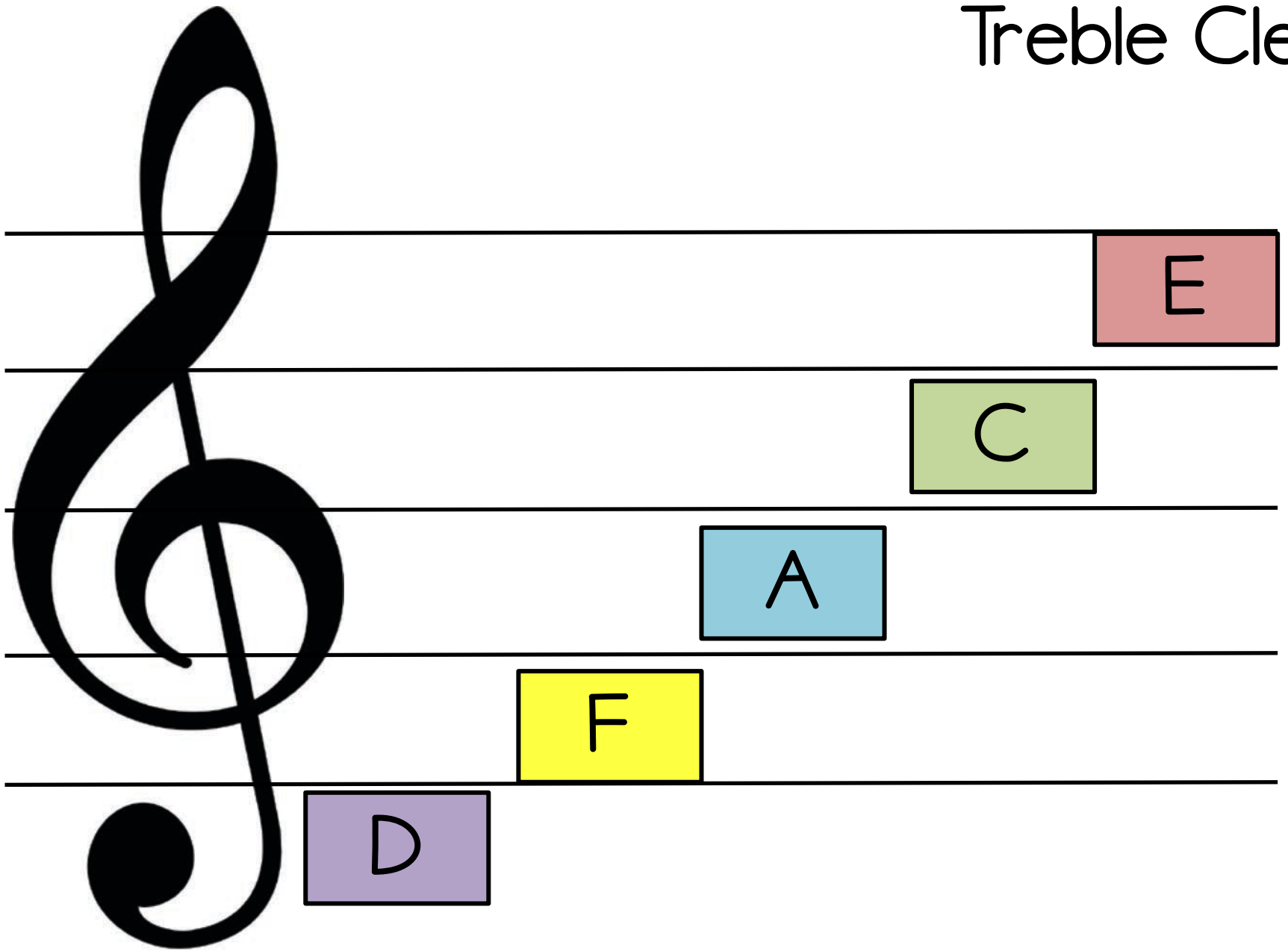



# Bass Clef

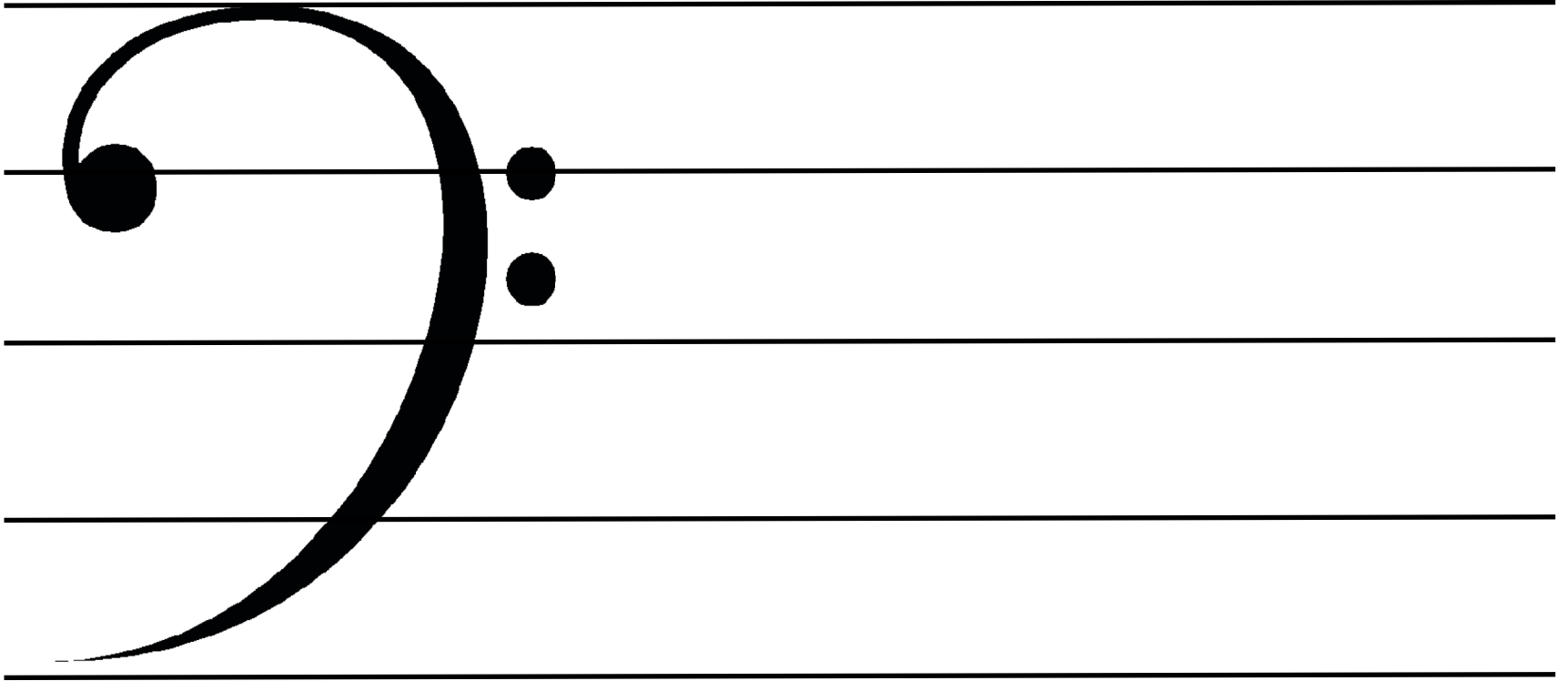



# Bass Clef

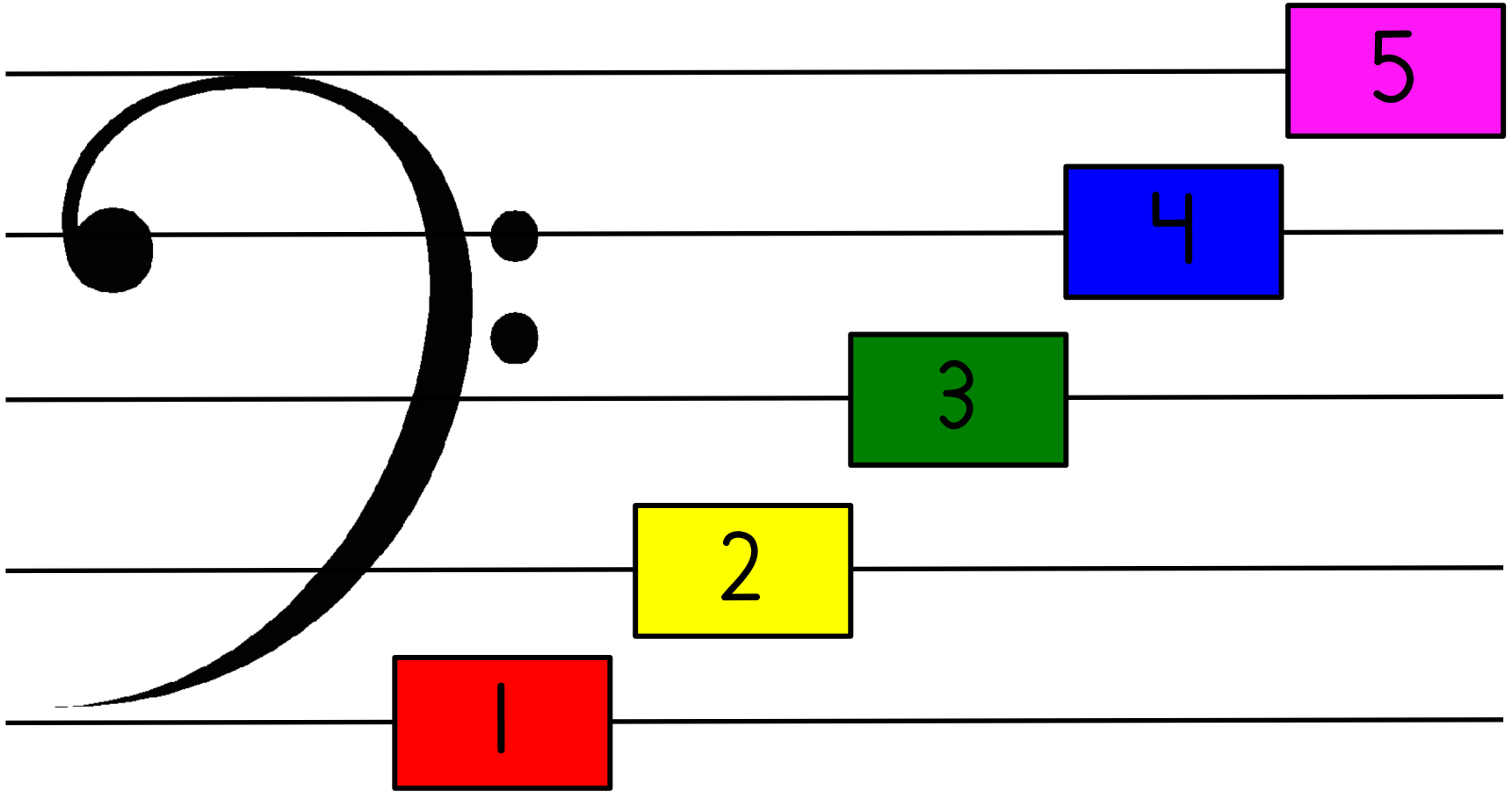

# Bass Clef

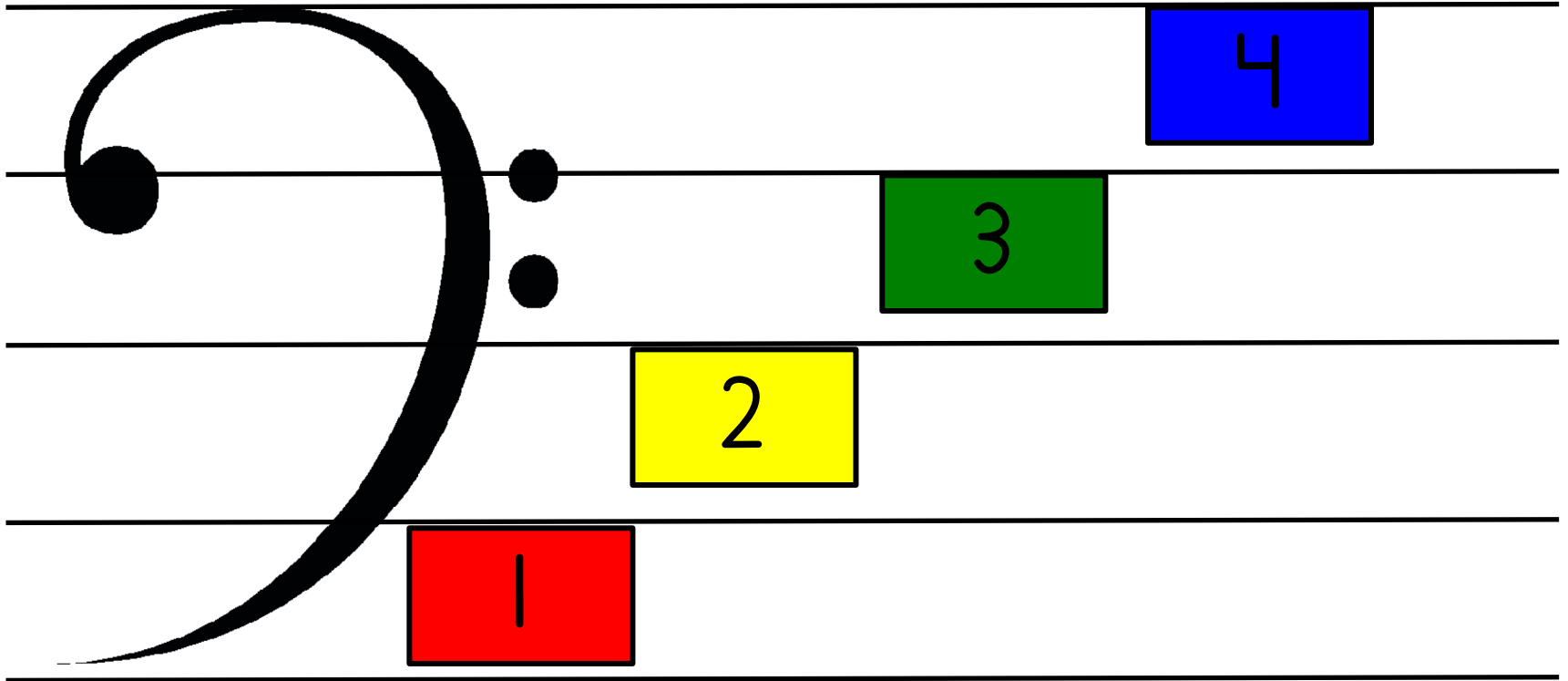

# Bass Clef

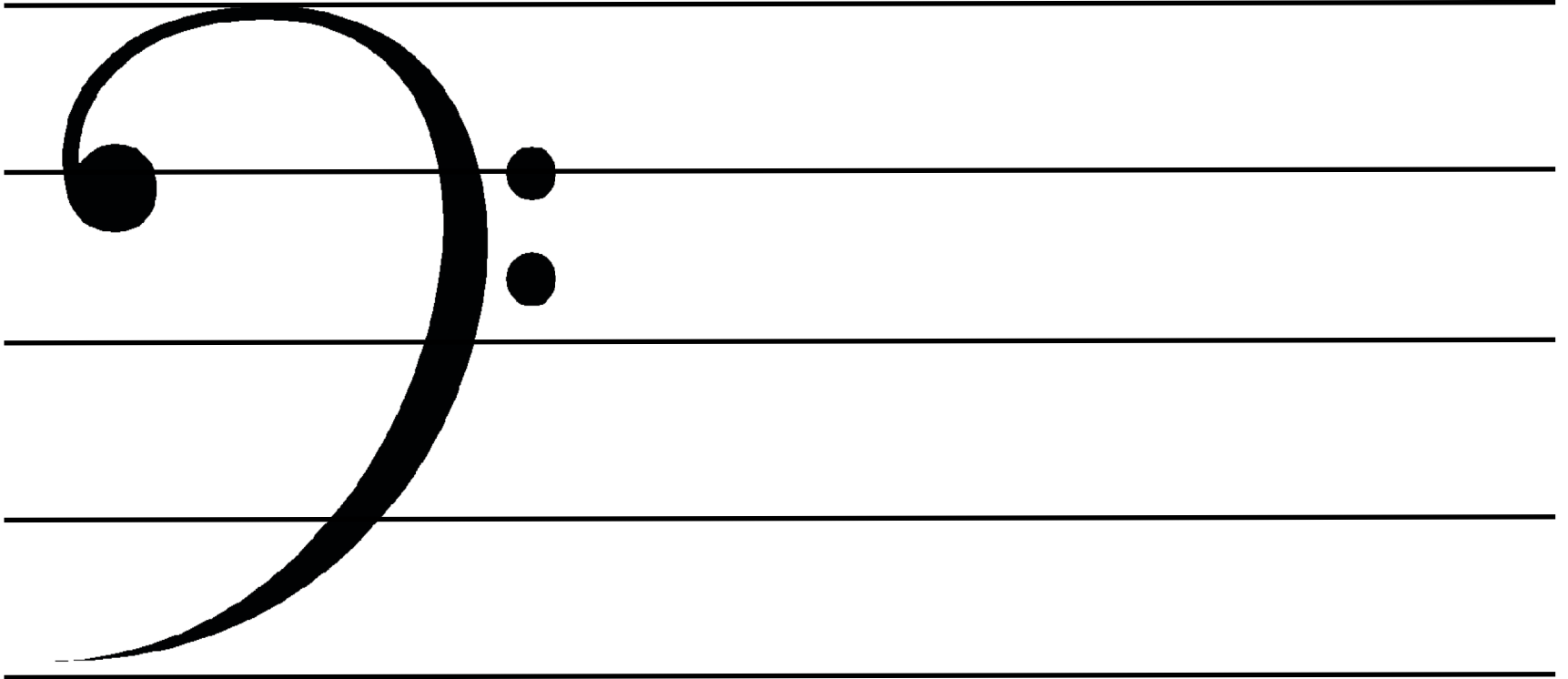

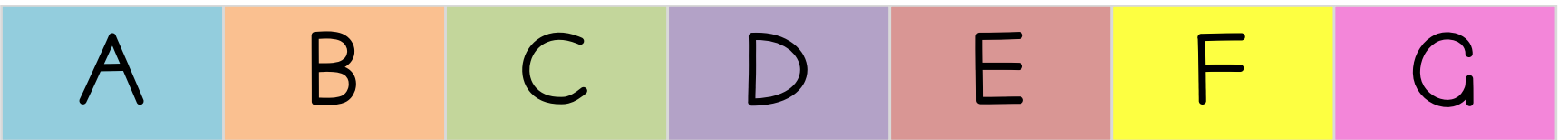
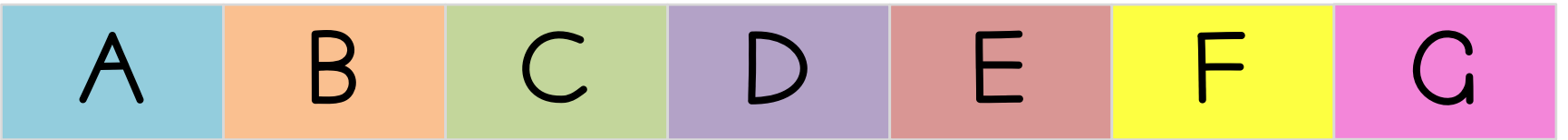
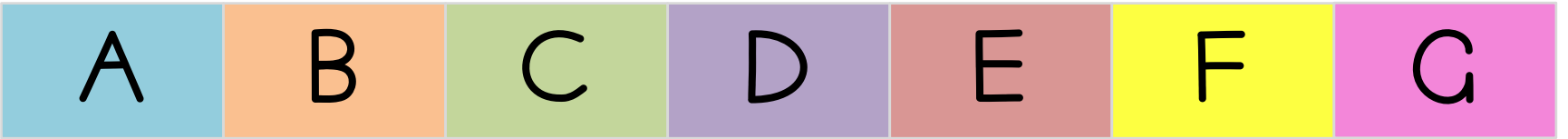
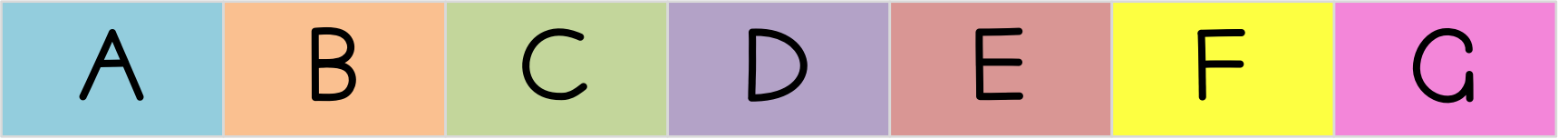
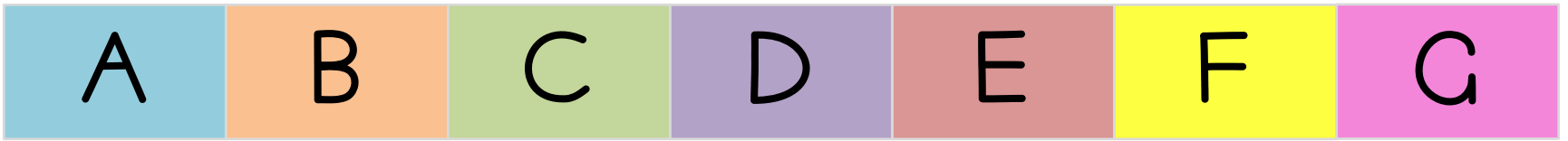

# Bass Clef

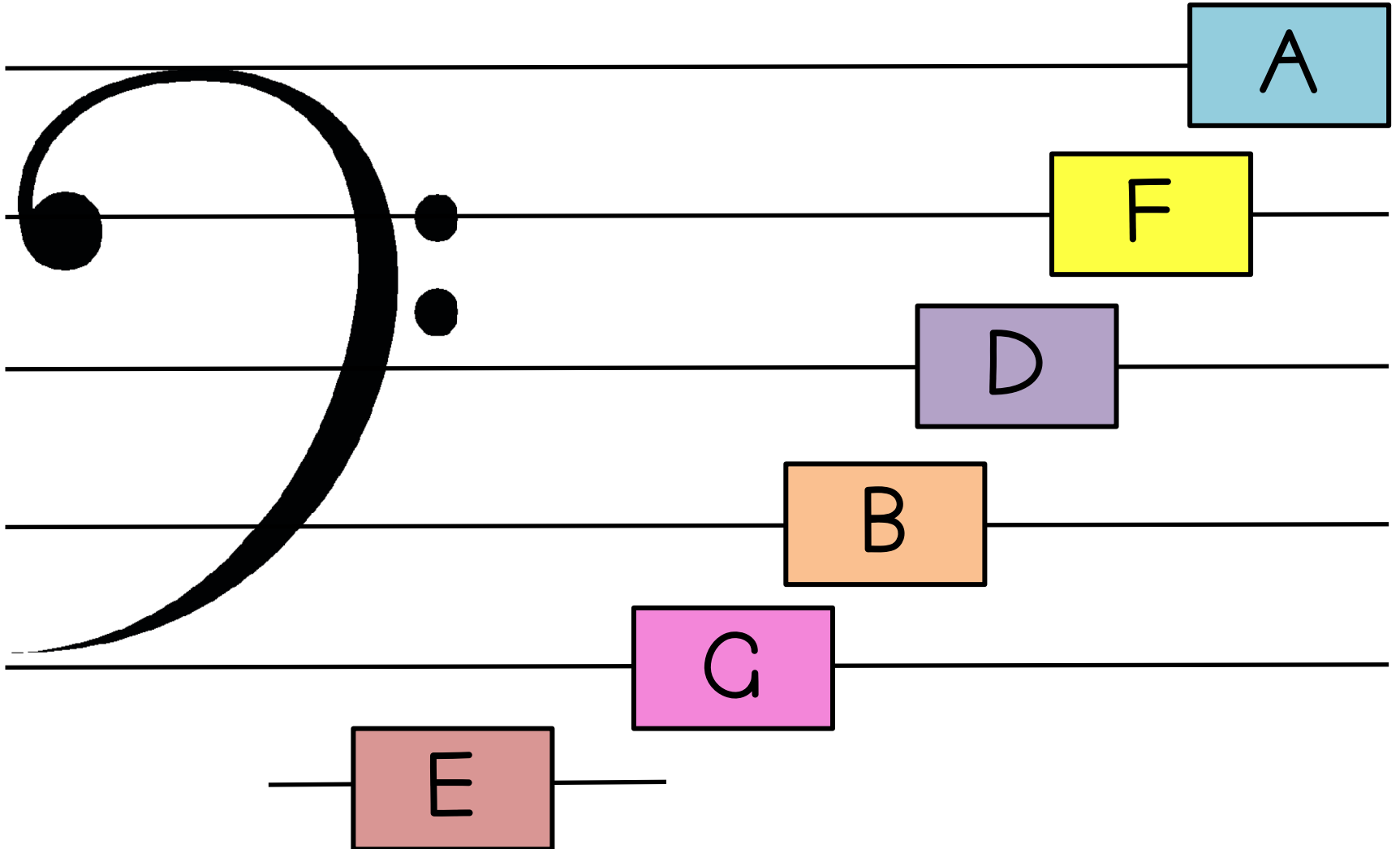

# Bass Clef

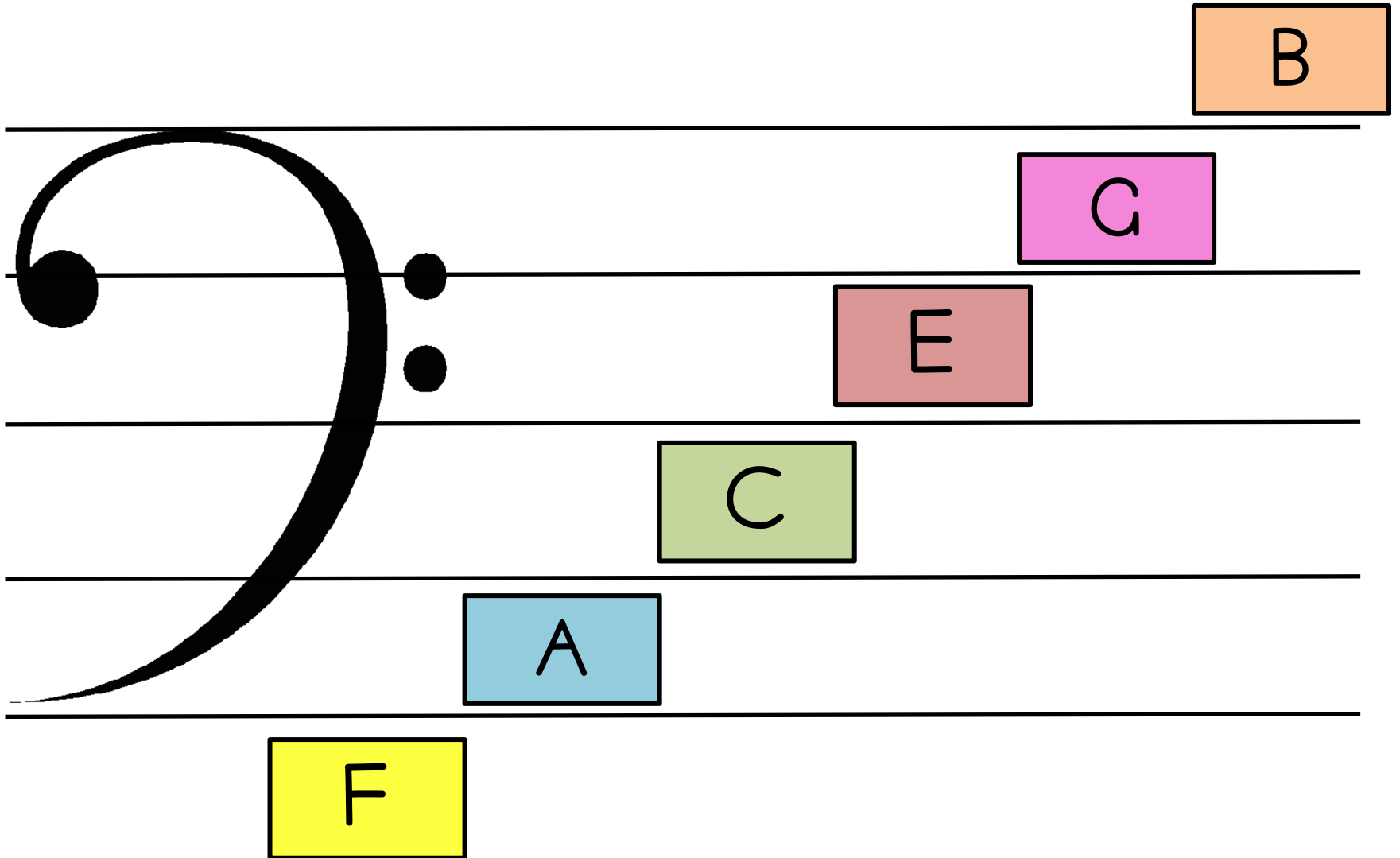



# Treble Clef

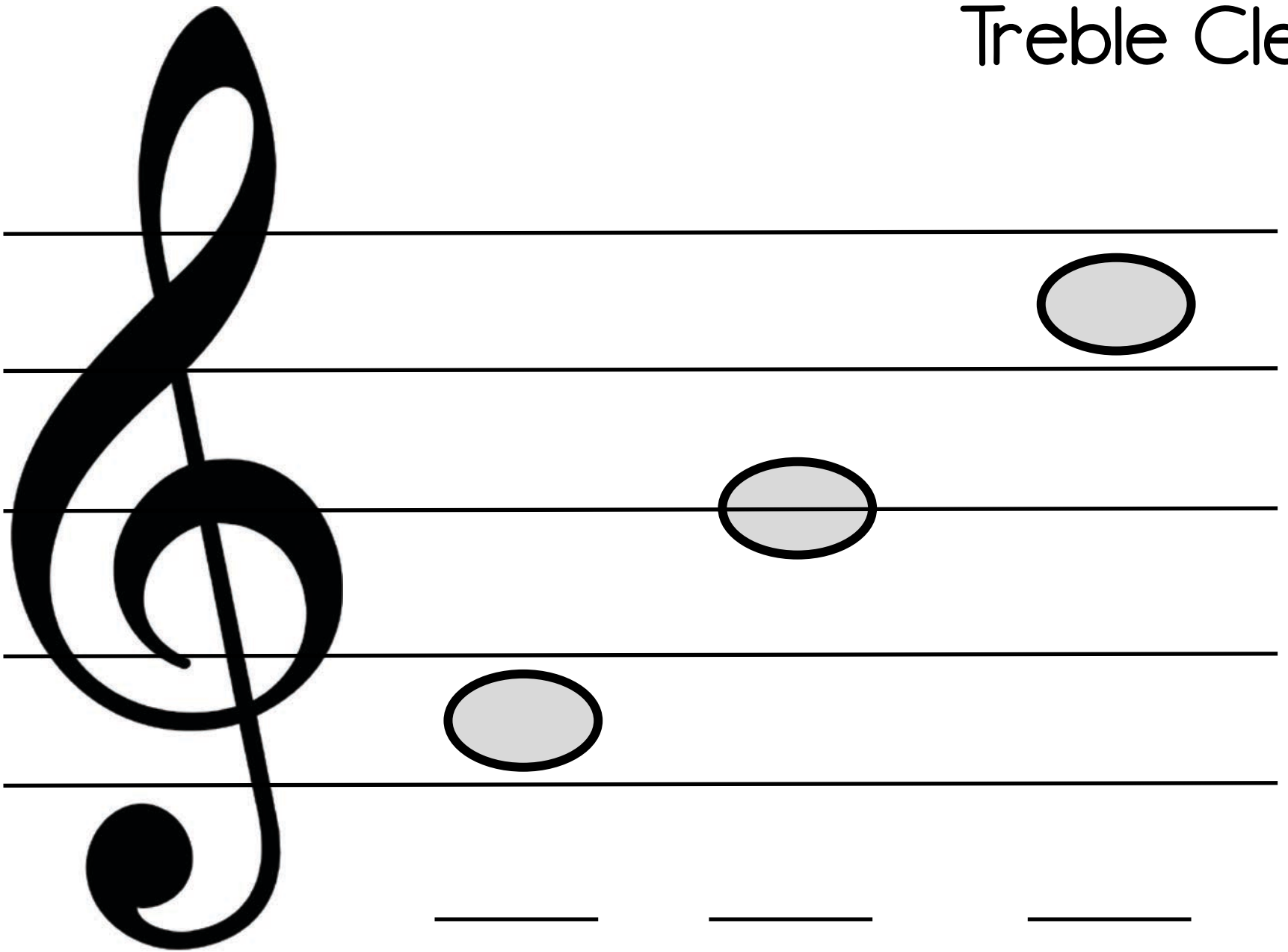

# Treble Clef

A large black treble clef is positioned on the left side of a five-line musical staff. Three gray oval notes are placed on the staff: one on the first line, one on the third line, and one on the fifth line. Below the staff, there are three white rectangular boxes with black outlines, containing the letters 'F', 'B', and 'E' respectively, which correspond to the notes on the first, third, and fifth lines.

# Bass Clef

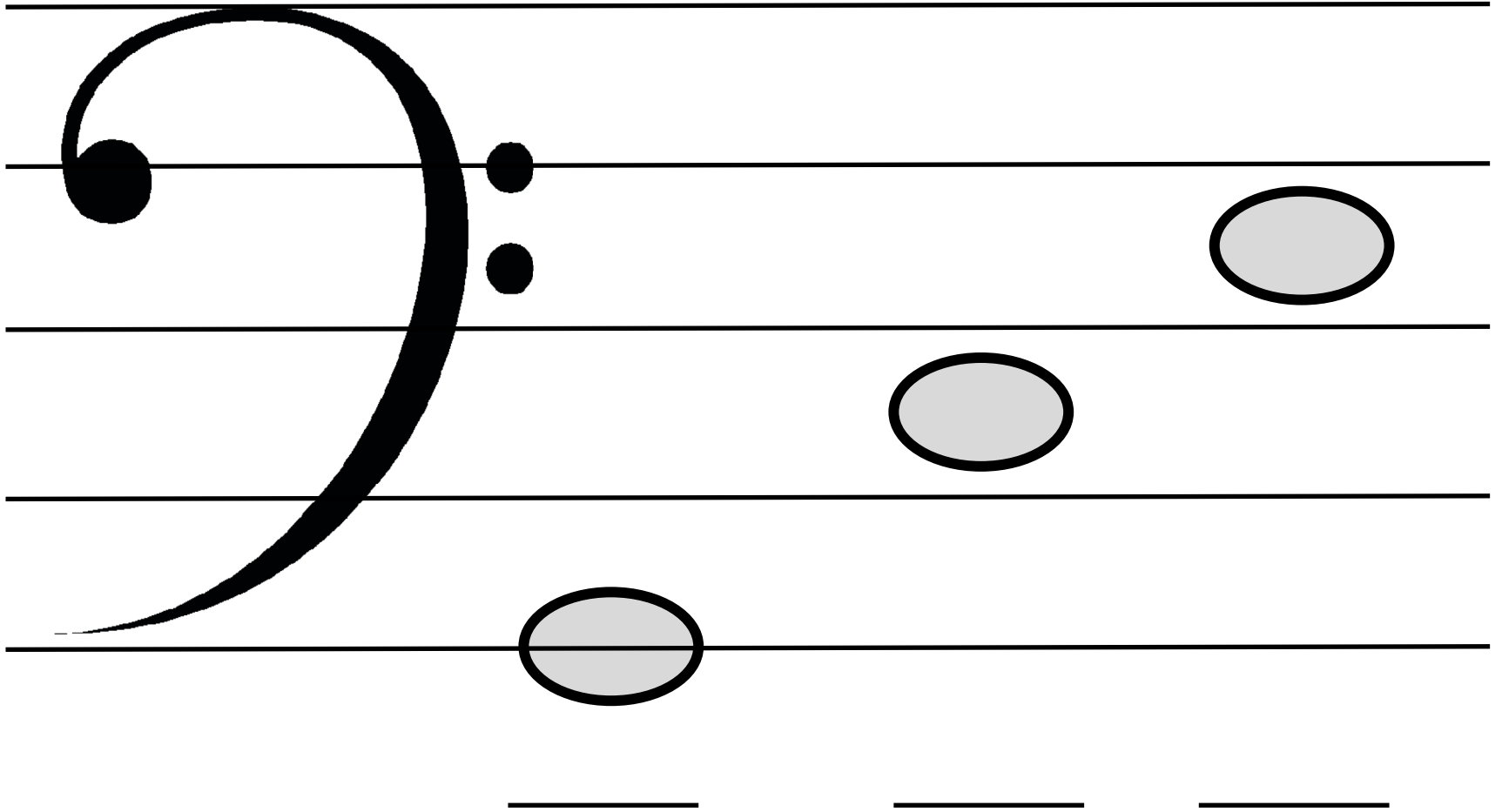

# Bass Clef

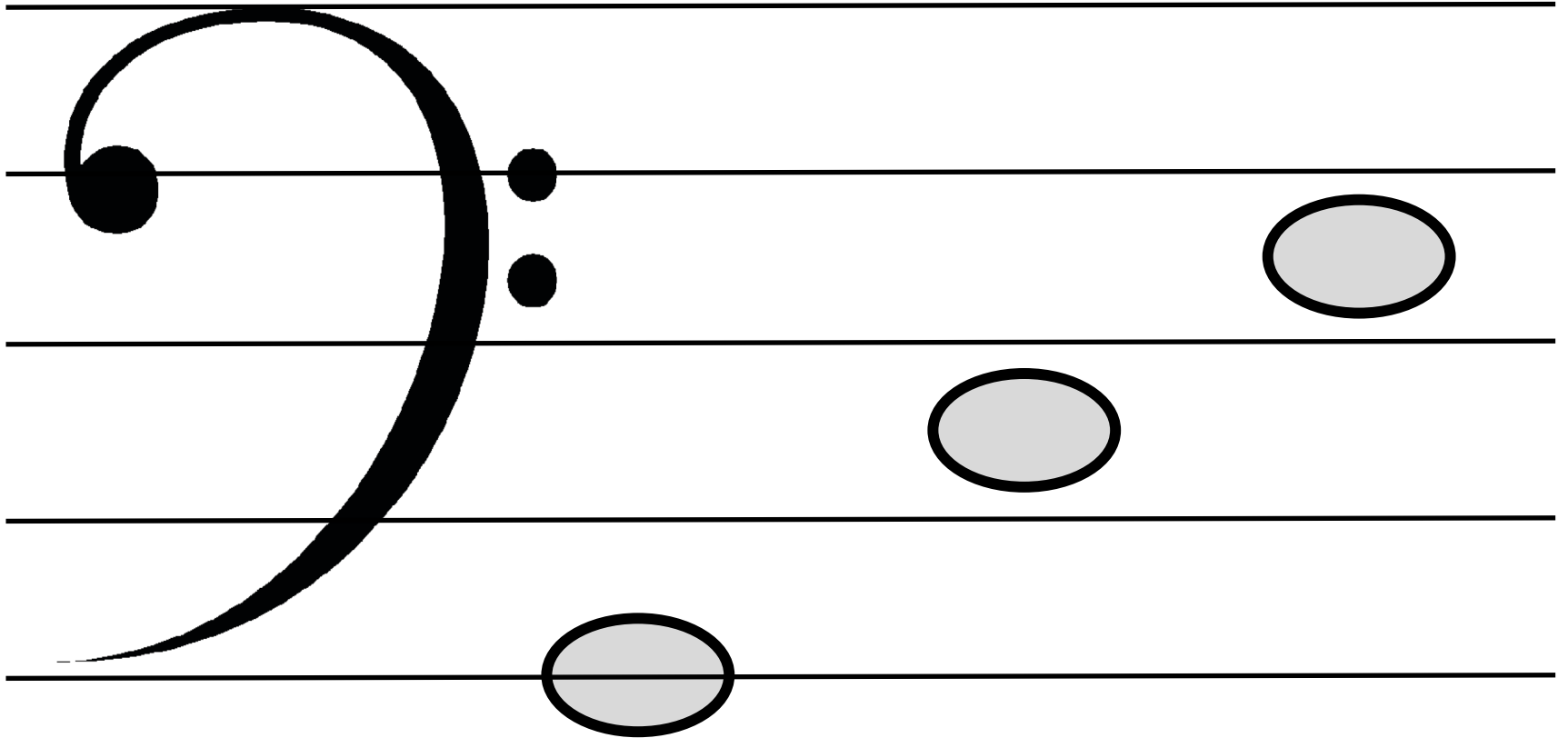

G

C

E

# Treble Clef

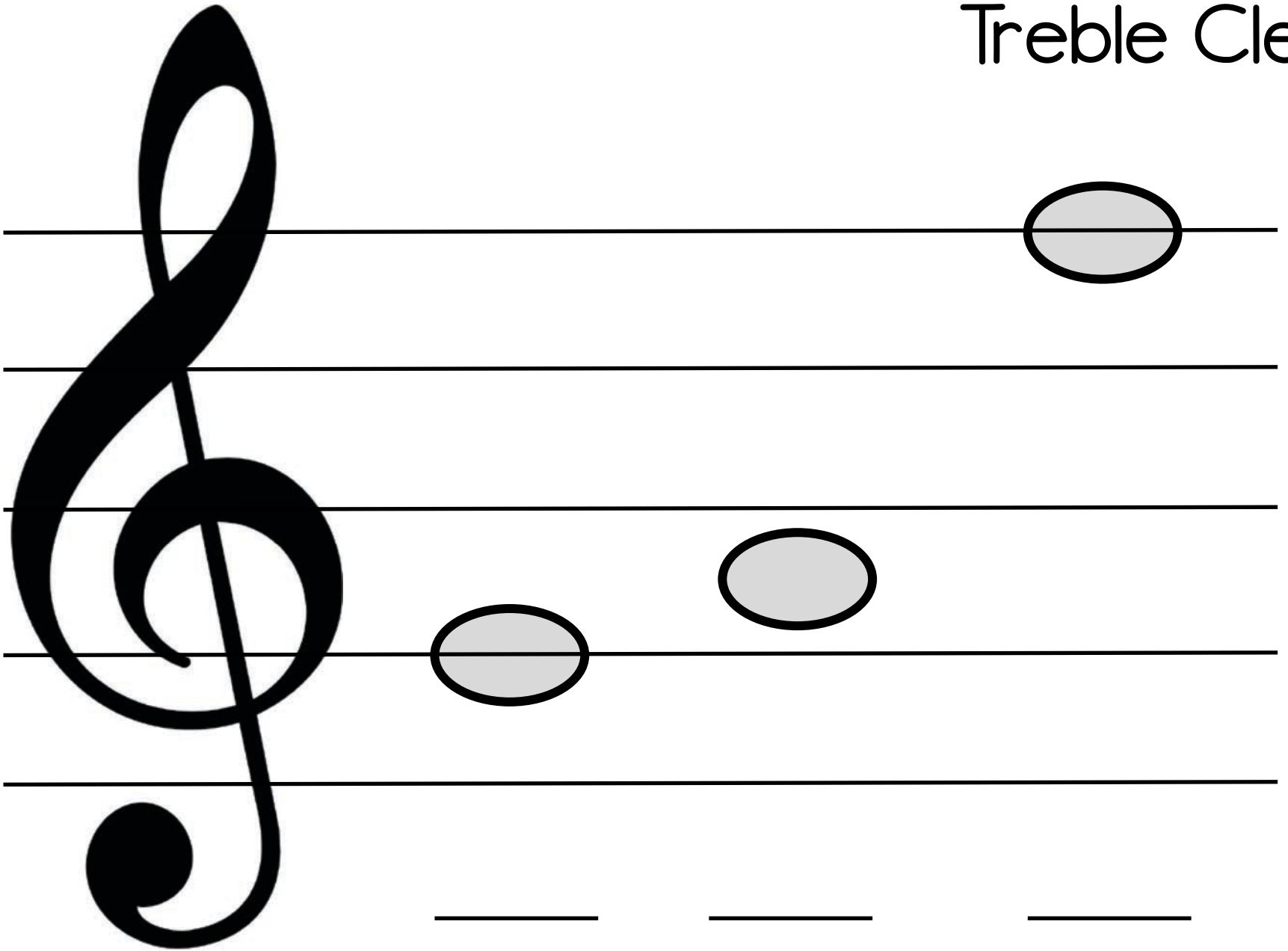

# Treble Clef

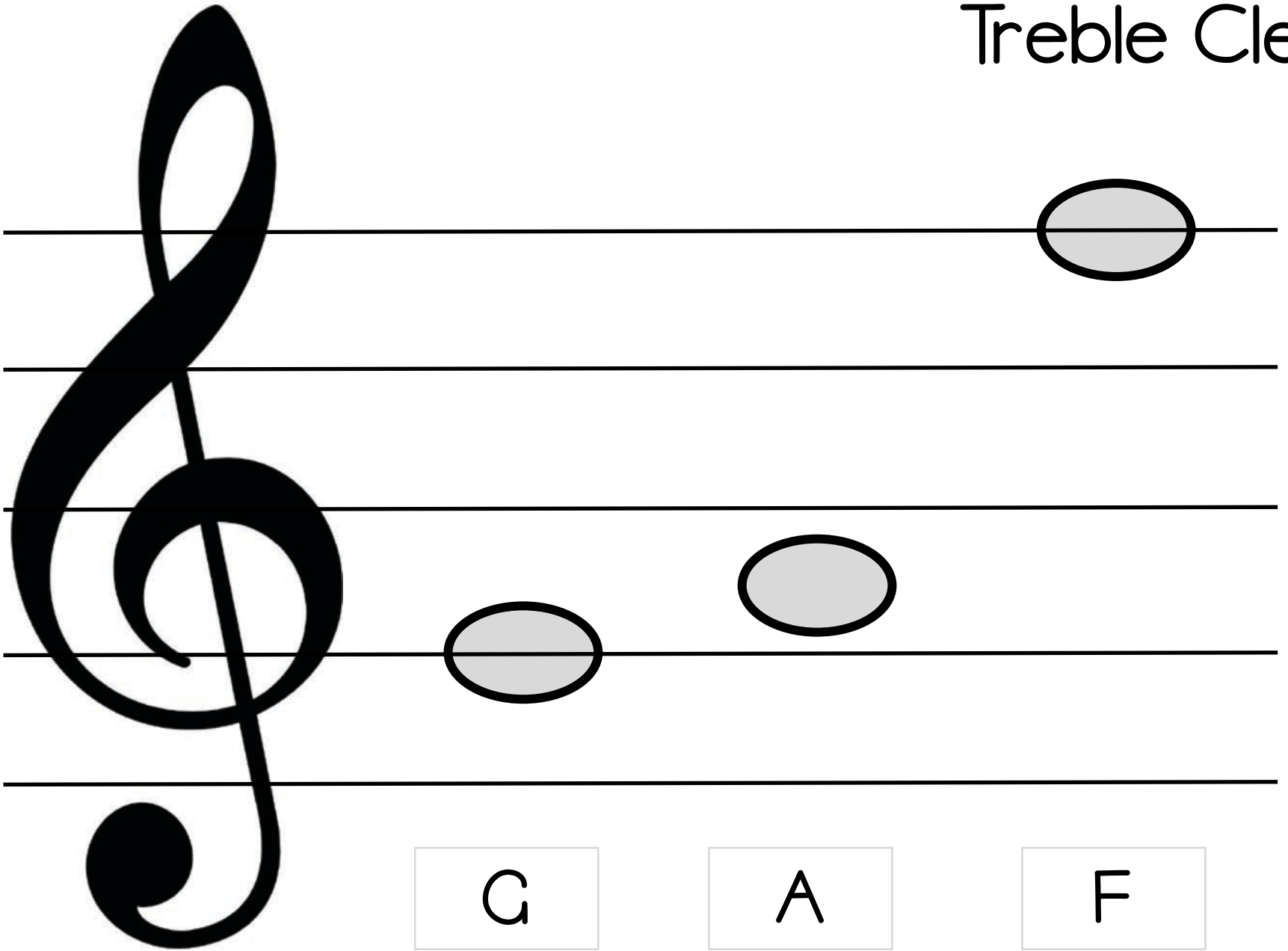

A musical staff with a treble clef. Three notes are placed on the staff: a G note on the first line, an A note on the second space, and an F note on the fourth line. Below the staff, three boxes contain the letters G, A, and F, corresponding to the notes above them.

# Bass Clef

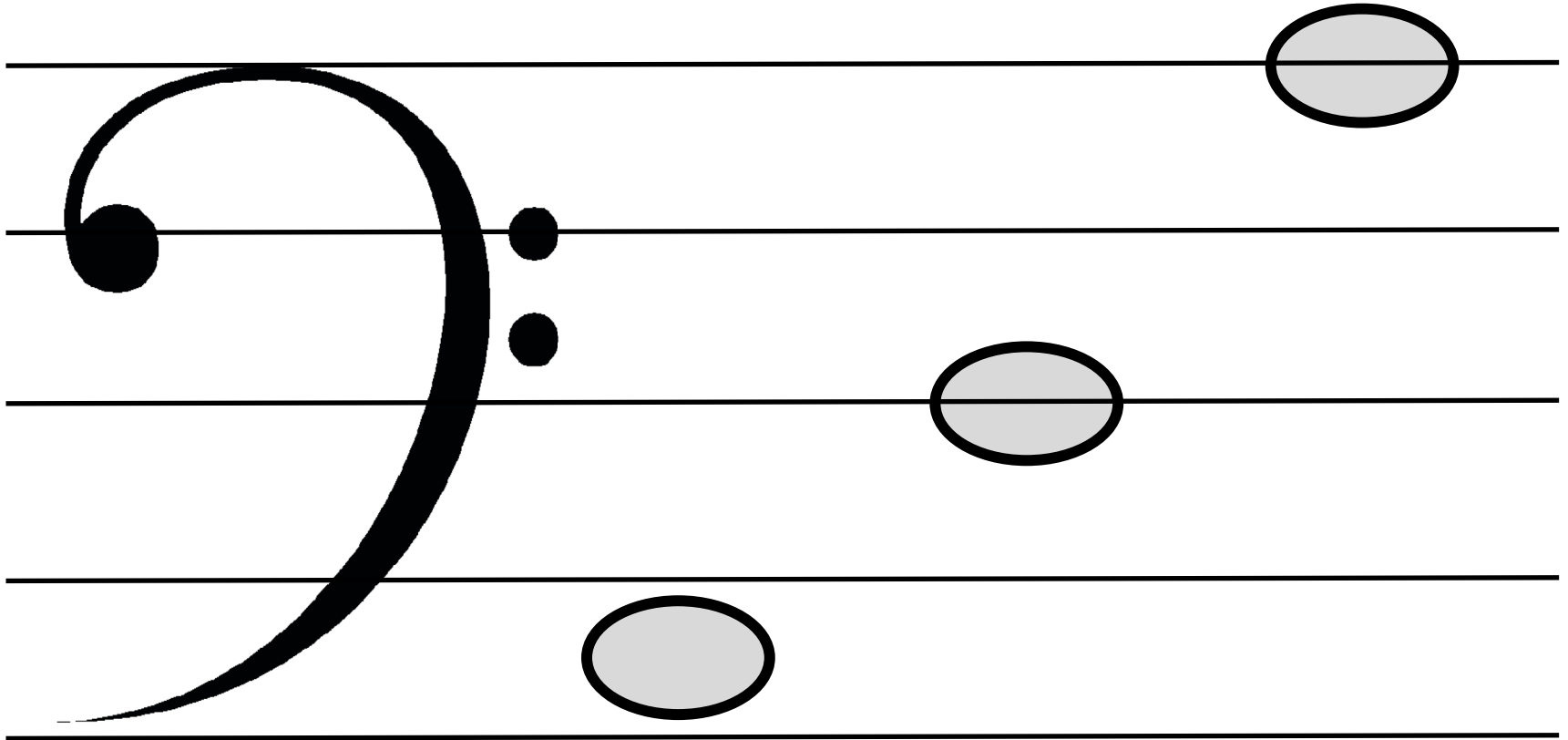

# Bass Clef

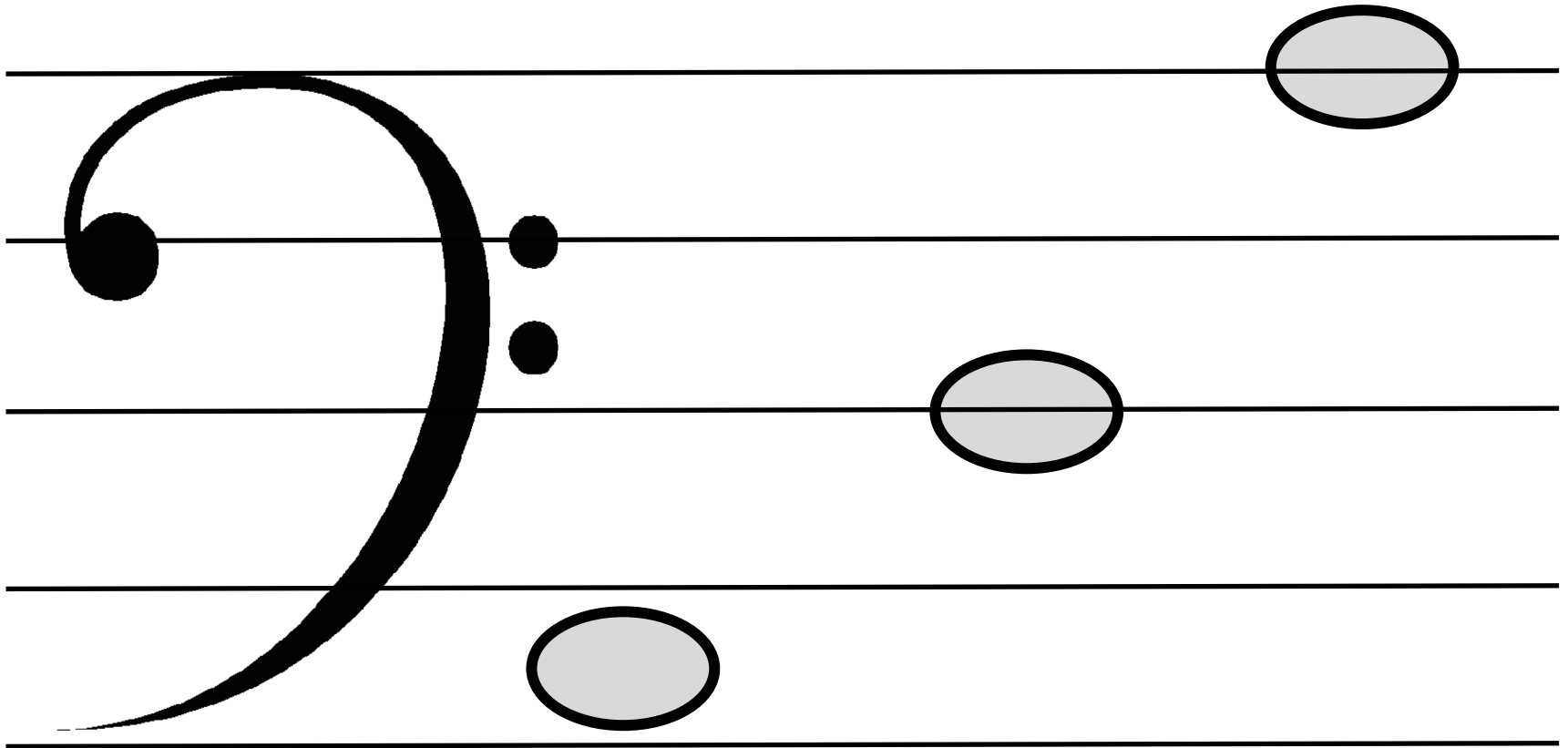

F

D

A



# Treble Clef

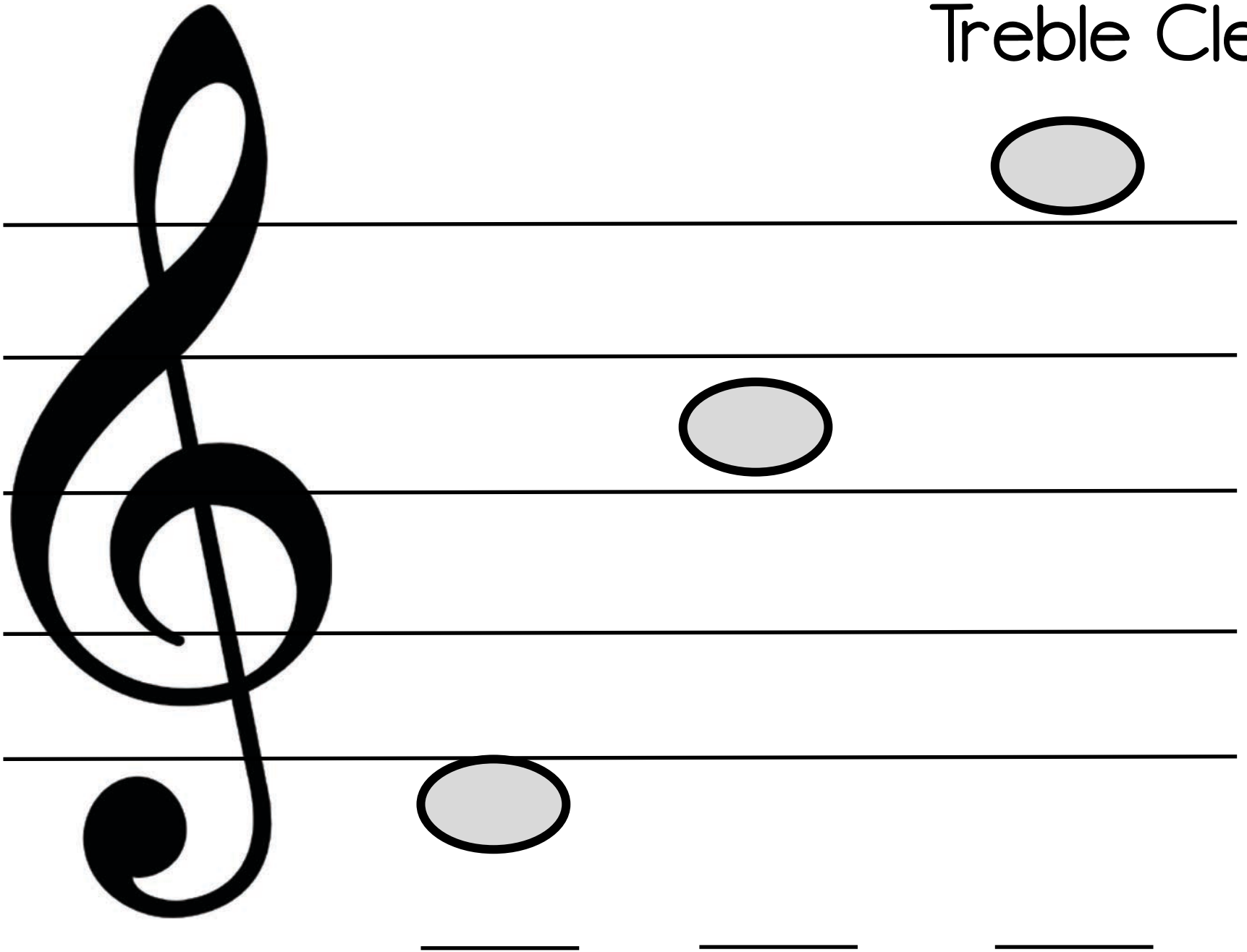

# Treble Clef

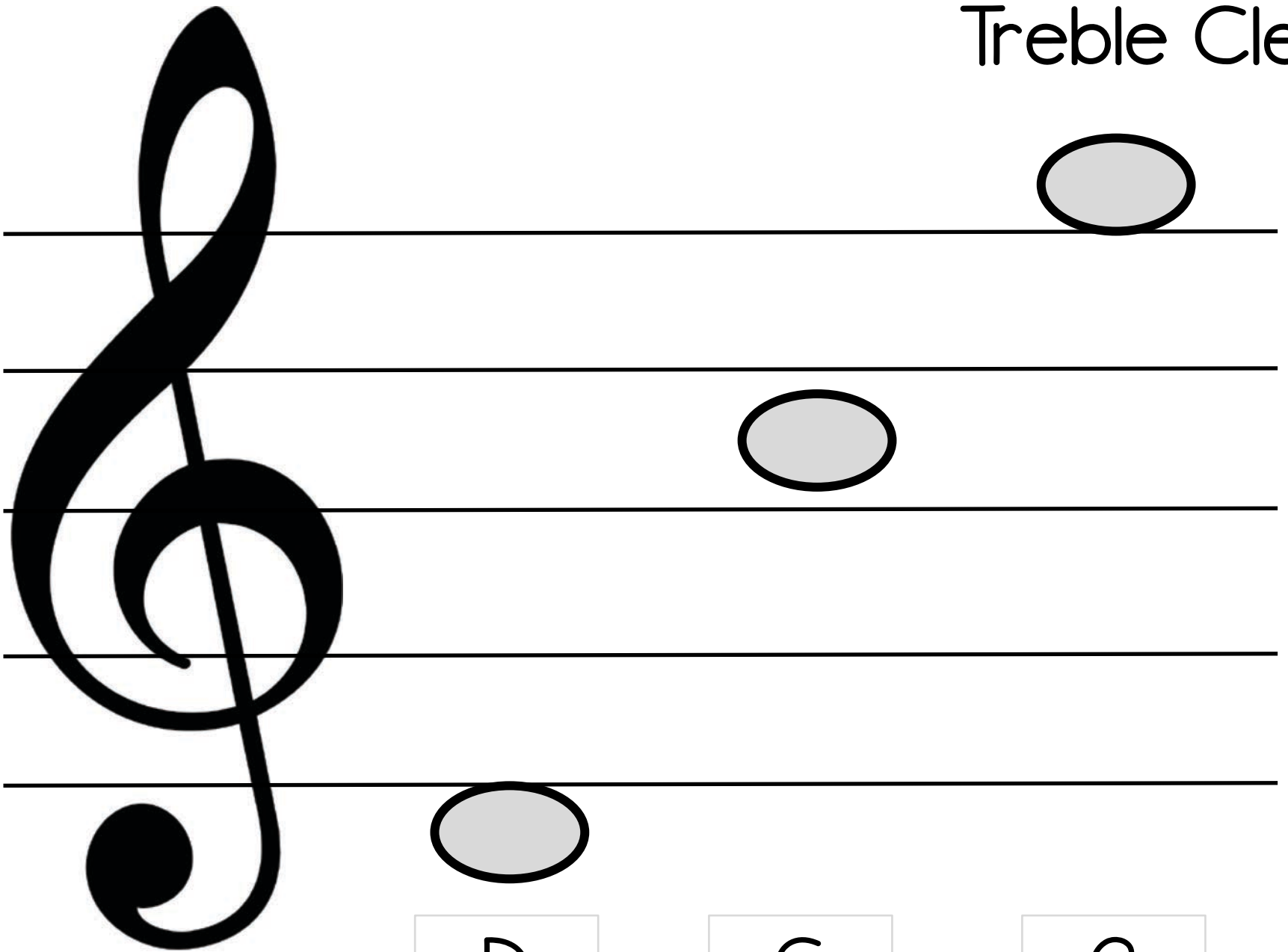

D

C

G

# Bass Clef

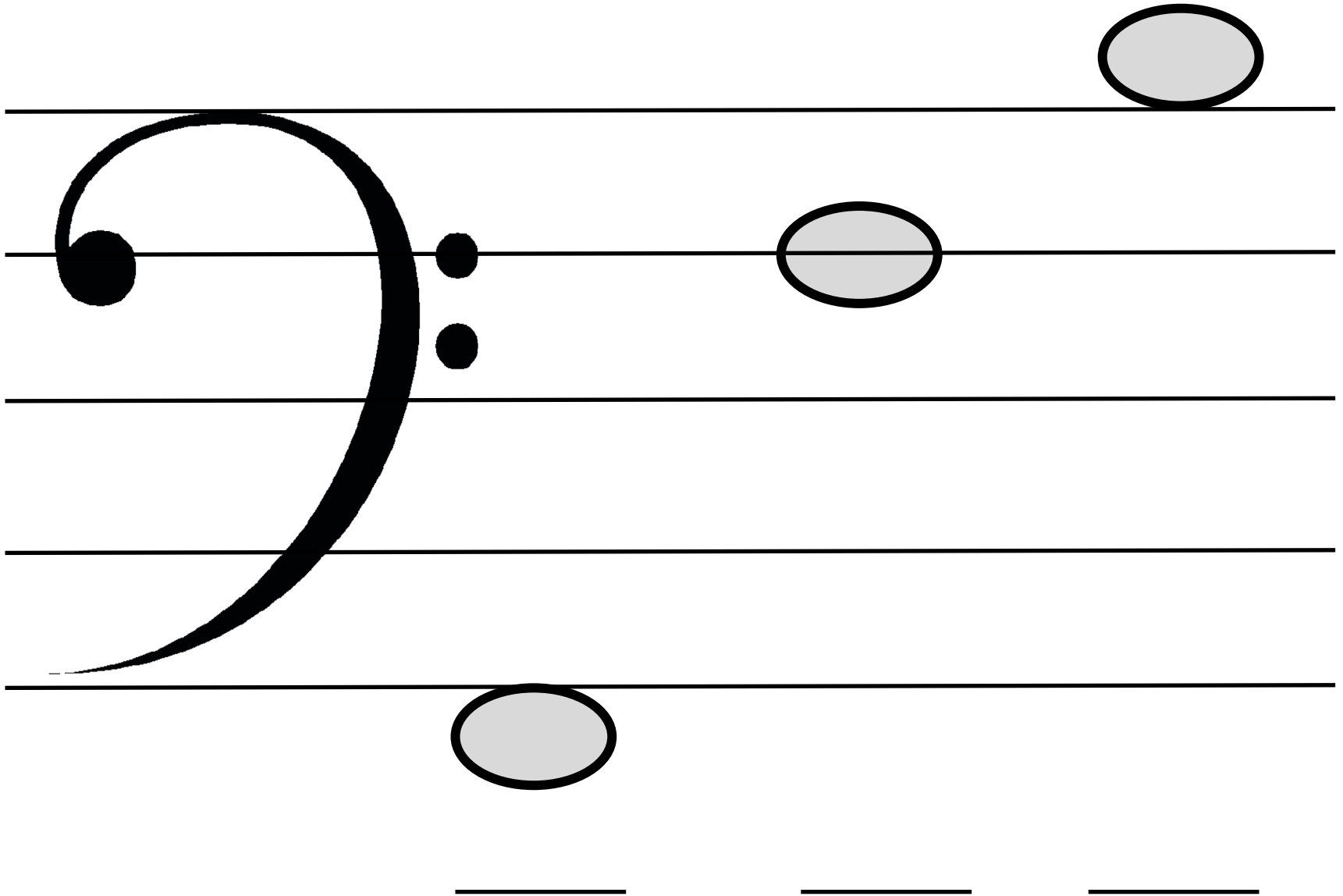

# Bass Clef

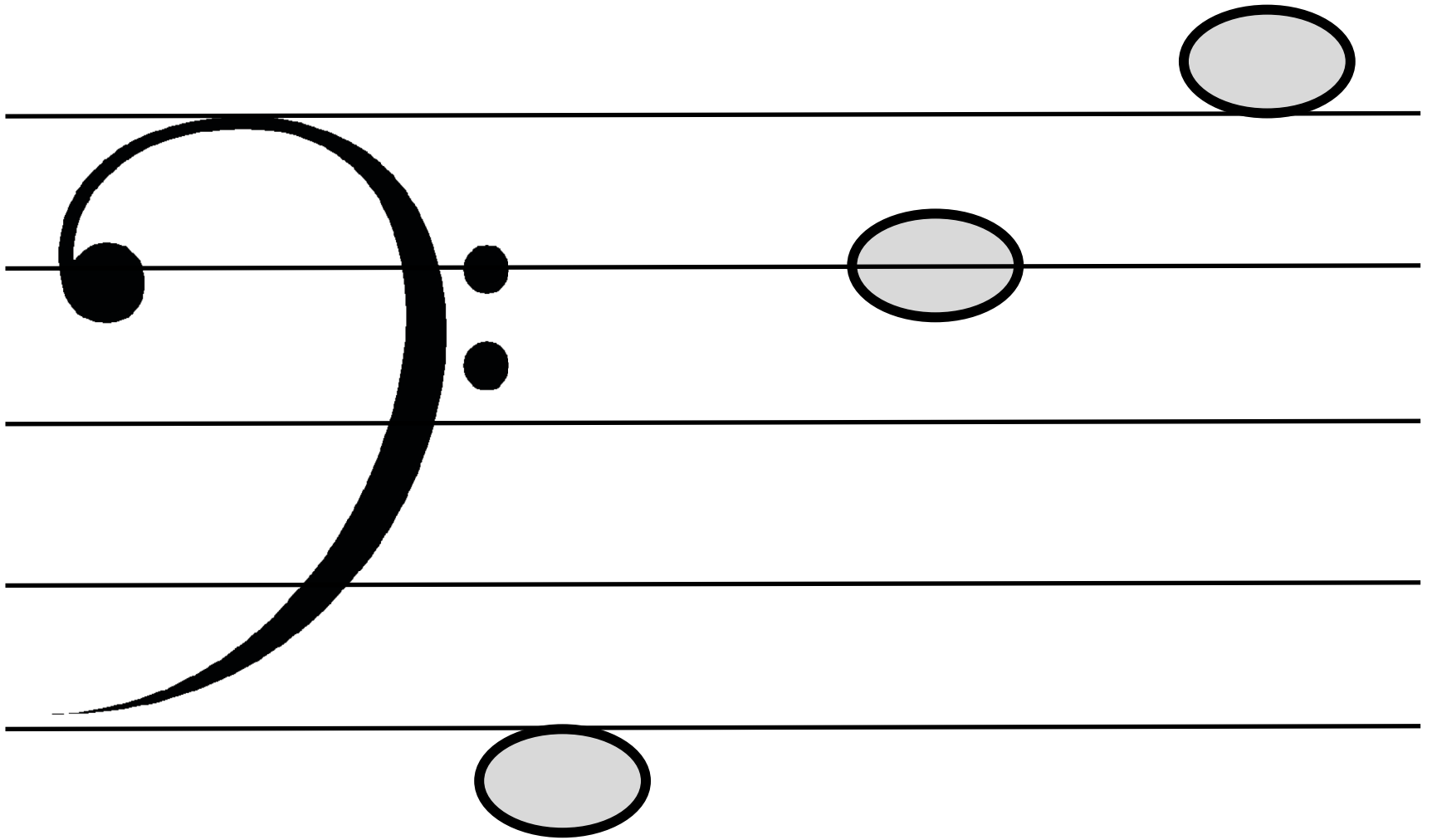

F

F

B

# Treble Clef

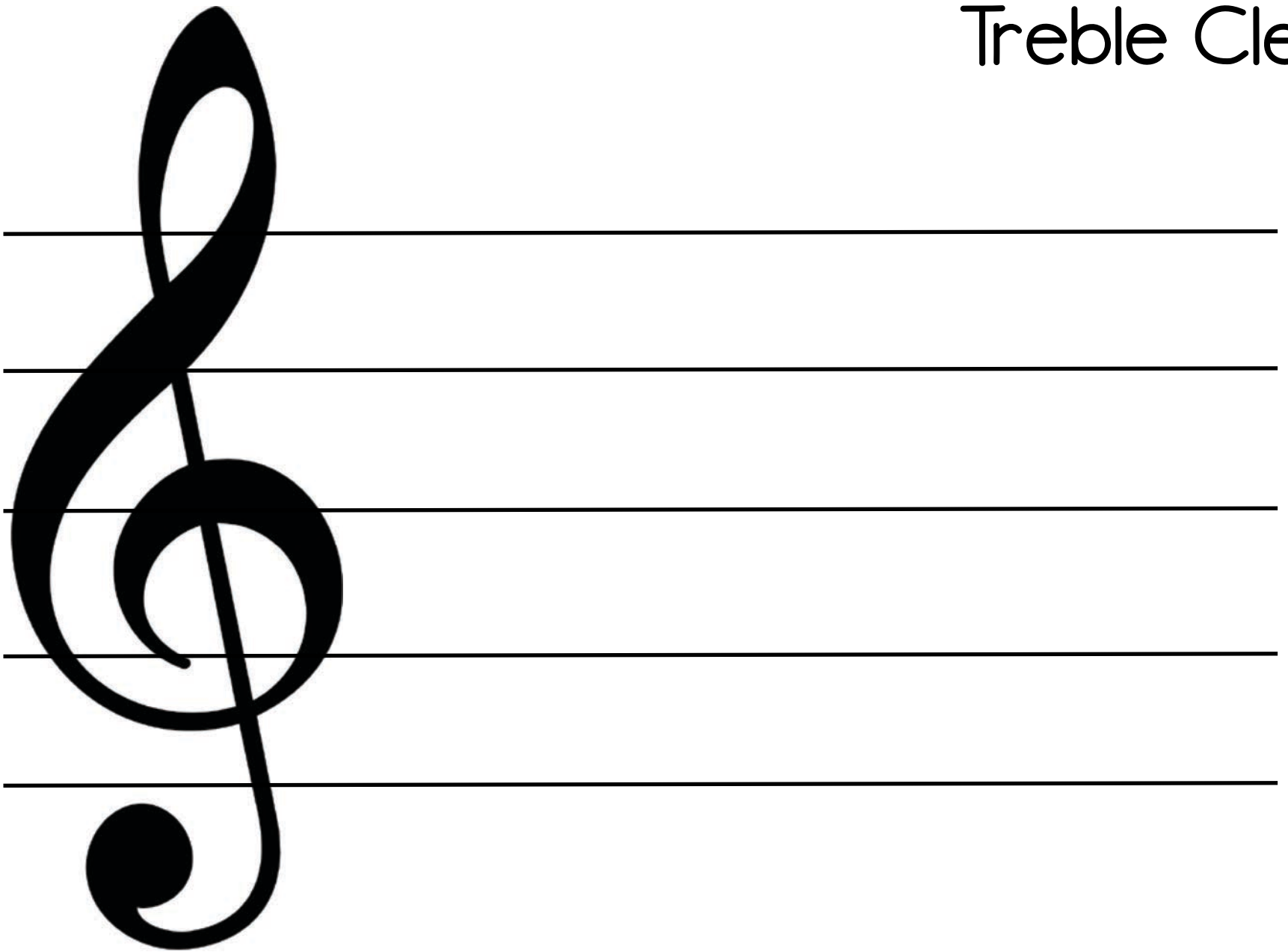

# Bass Clef

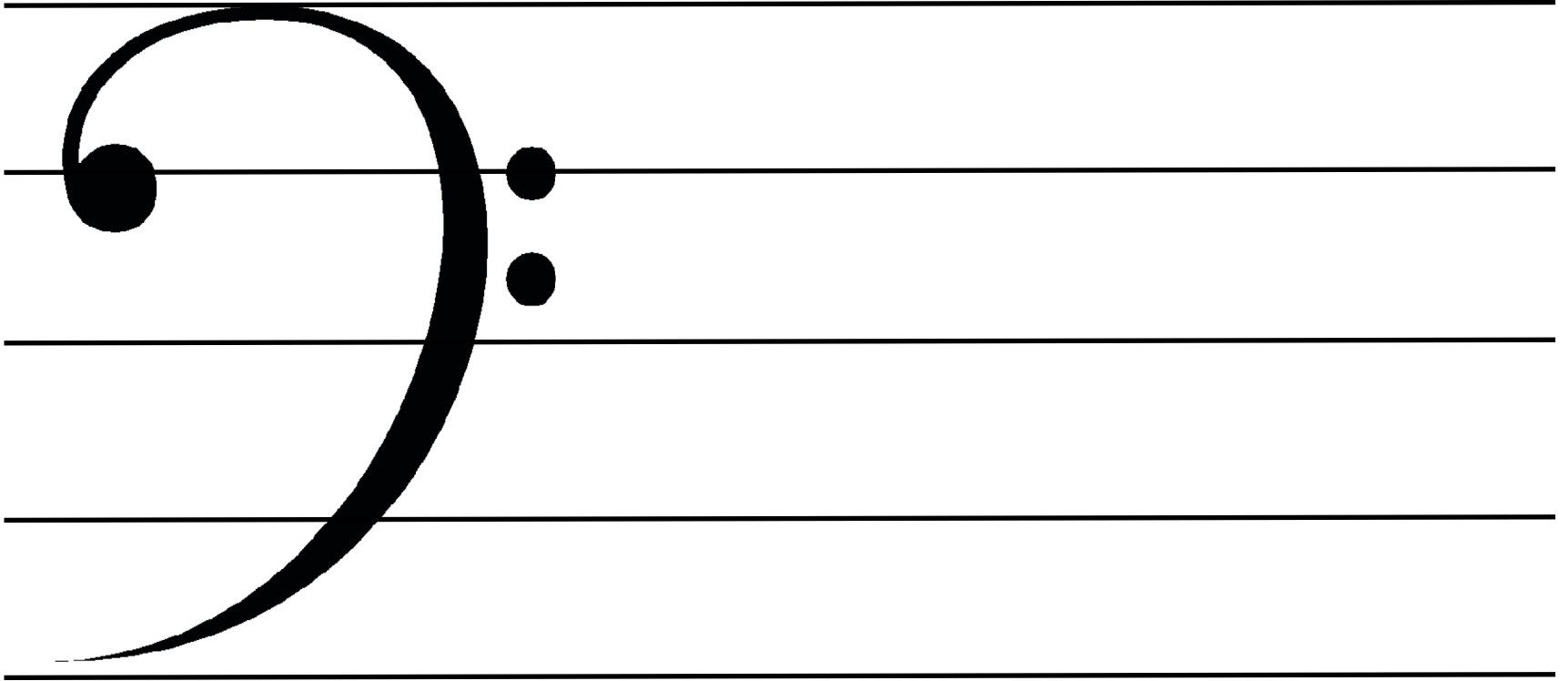

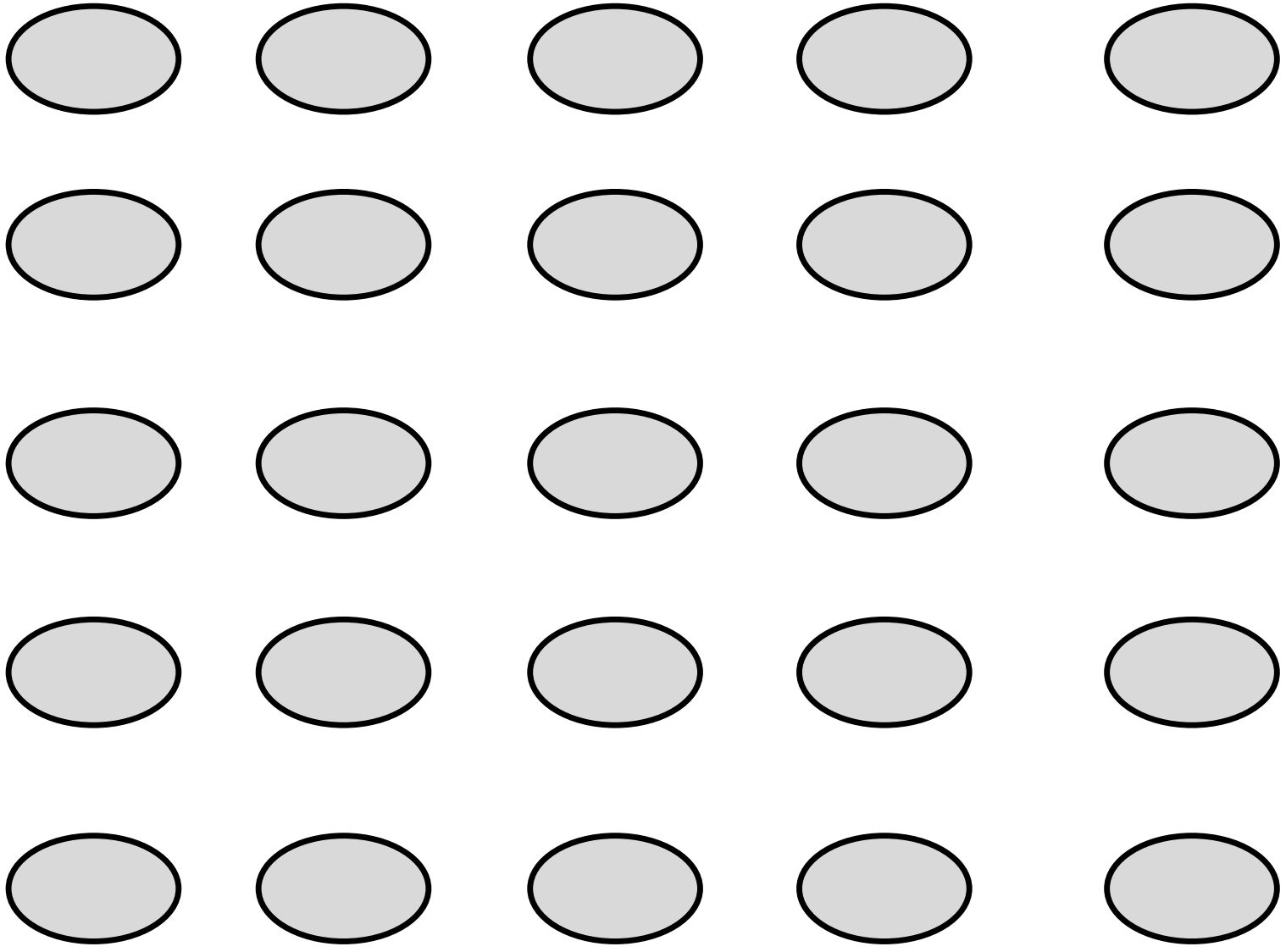

# Music For Little Ones

## ~ Black & White ~

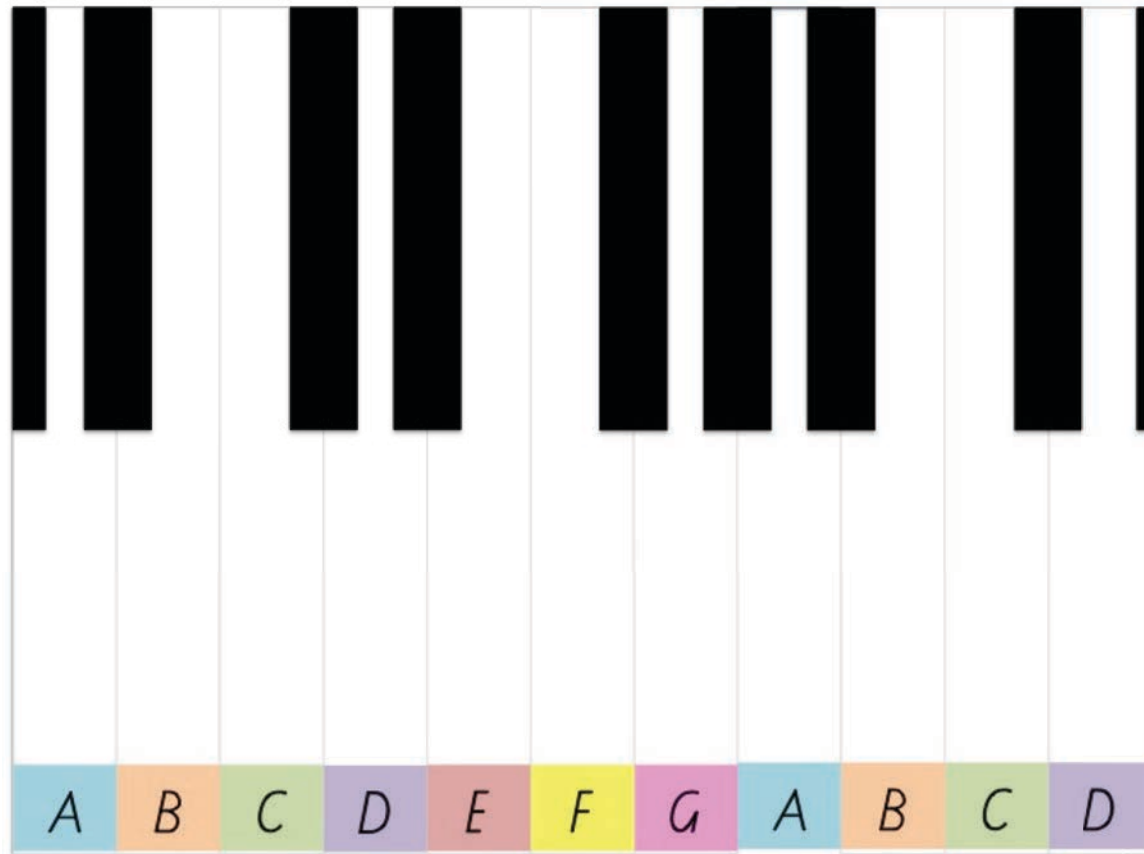



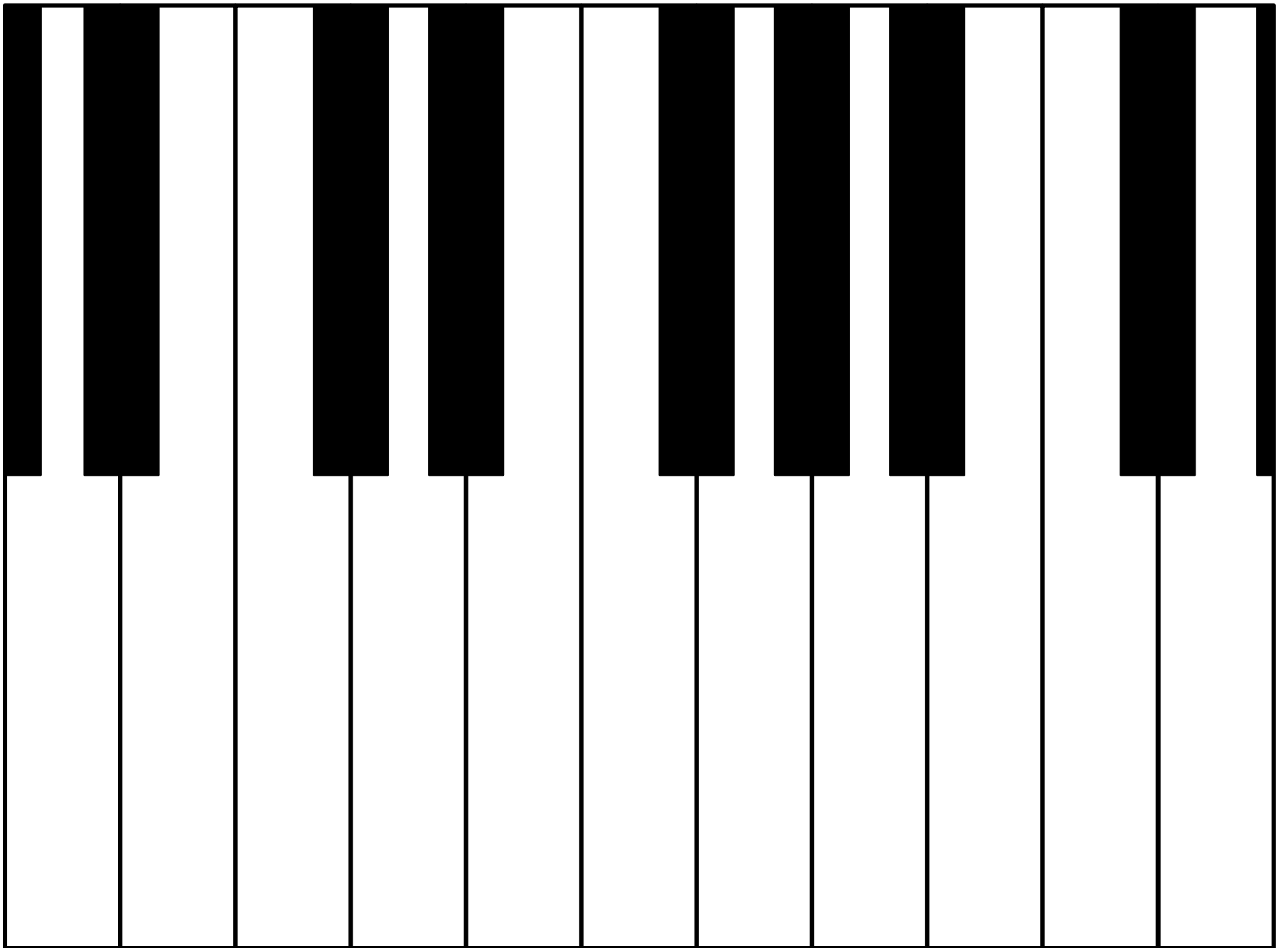

A	B	C	D	E	F	G	A	B	C	D
---	---	---	---	---	---	---	---	---	---	---

A	B	C	D	E	F	G	A	B	C	D
---	---	---	---	---	---	---	---	---	---	---

A	B	C	D	E	F	G	A	B	C	D
---	---	---	---	---	---	---	---	---	---	---

A	B	C	D	E	F	G	A	B	C	D
---	---	---	---	---	---	---	---	---	---	---

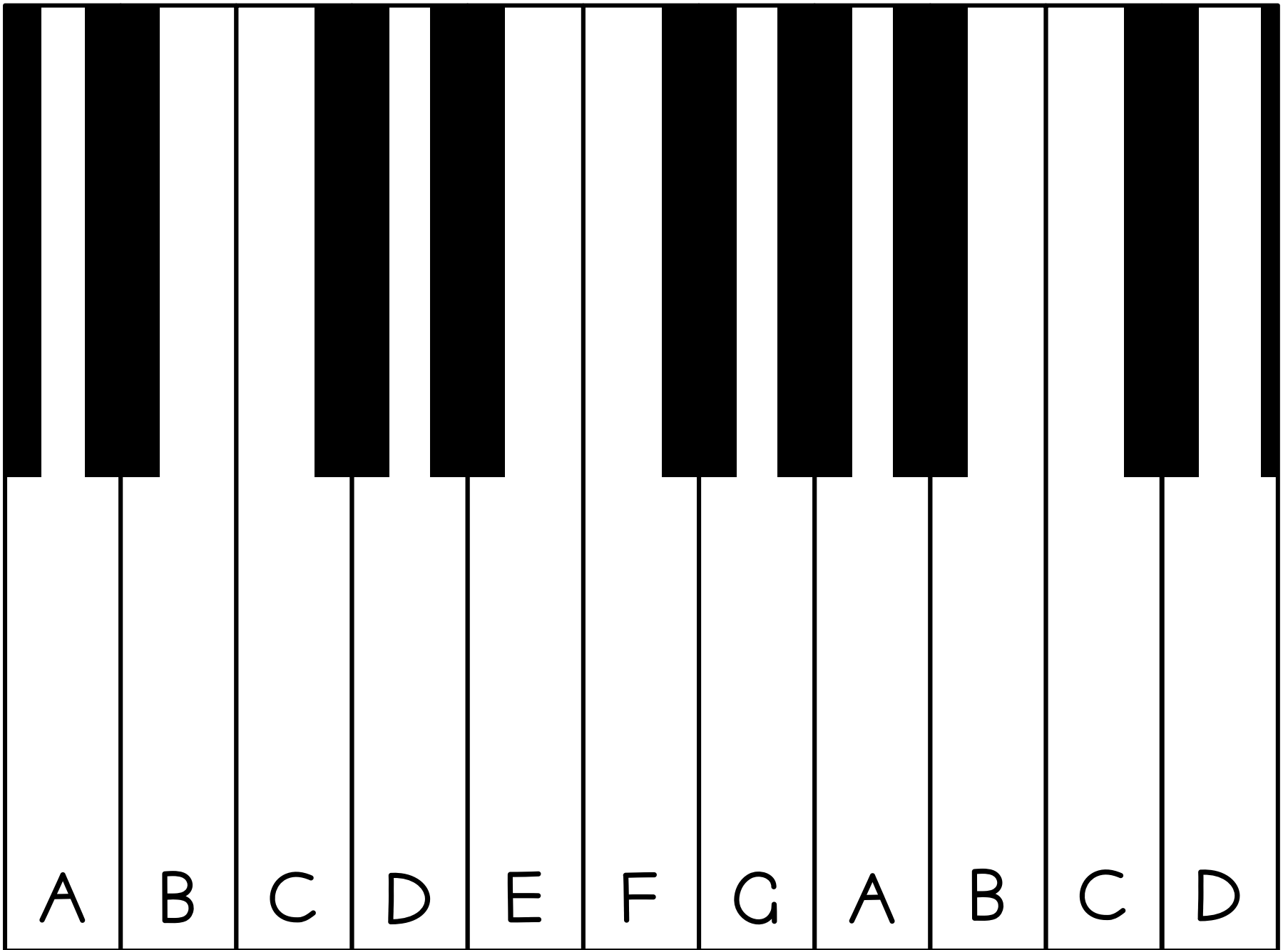

# Treble Clef

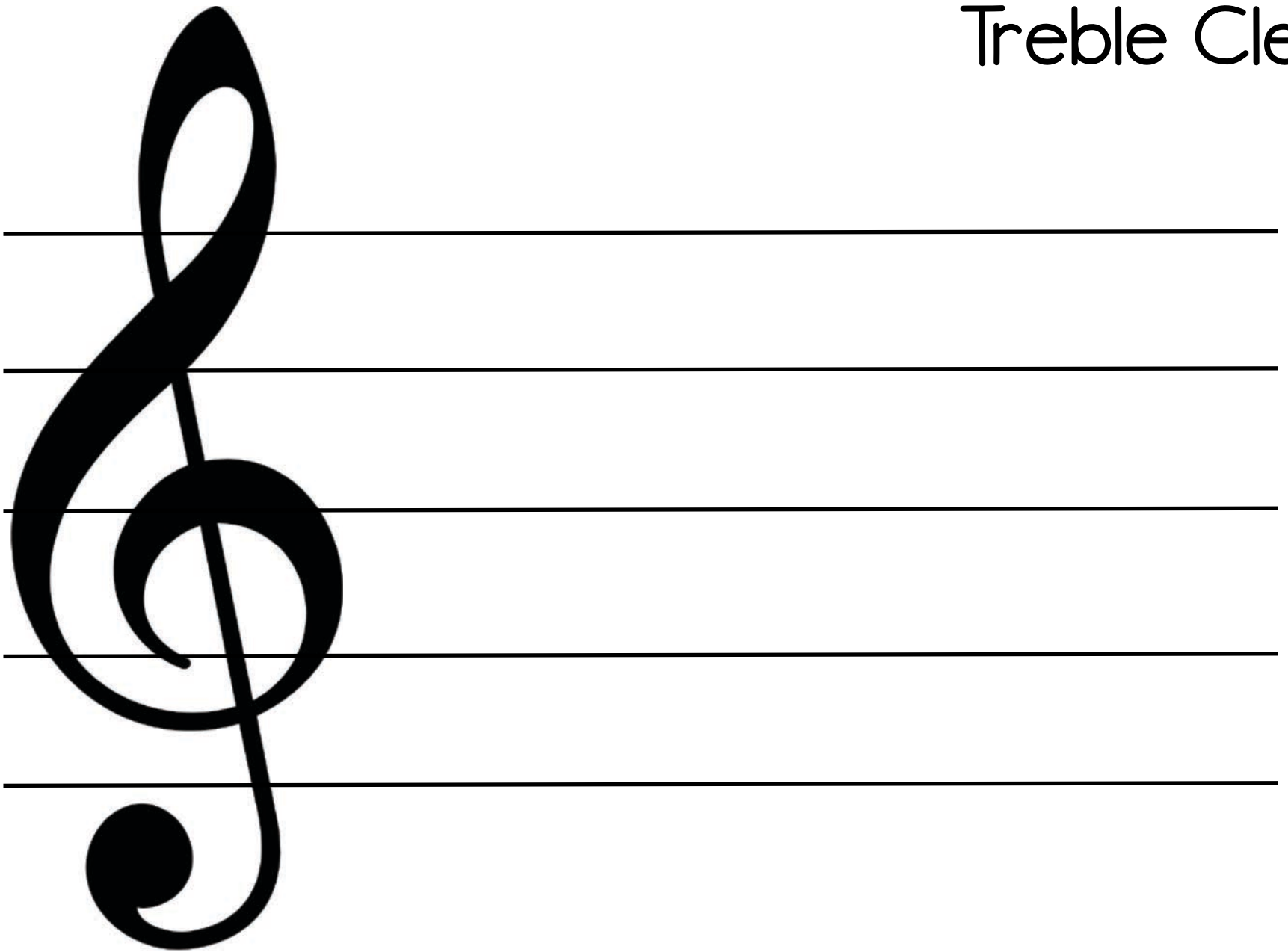

1	2	3	4	5
---	---	---	---	---

1	2	3	4	5
---	---	---	---	---

1	2	3	4	5
---	---	---	---	---

1	2	3	4	5
---	---	---	---	---

# Treble Clef

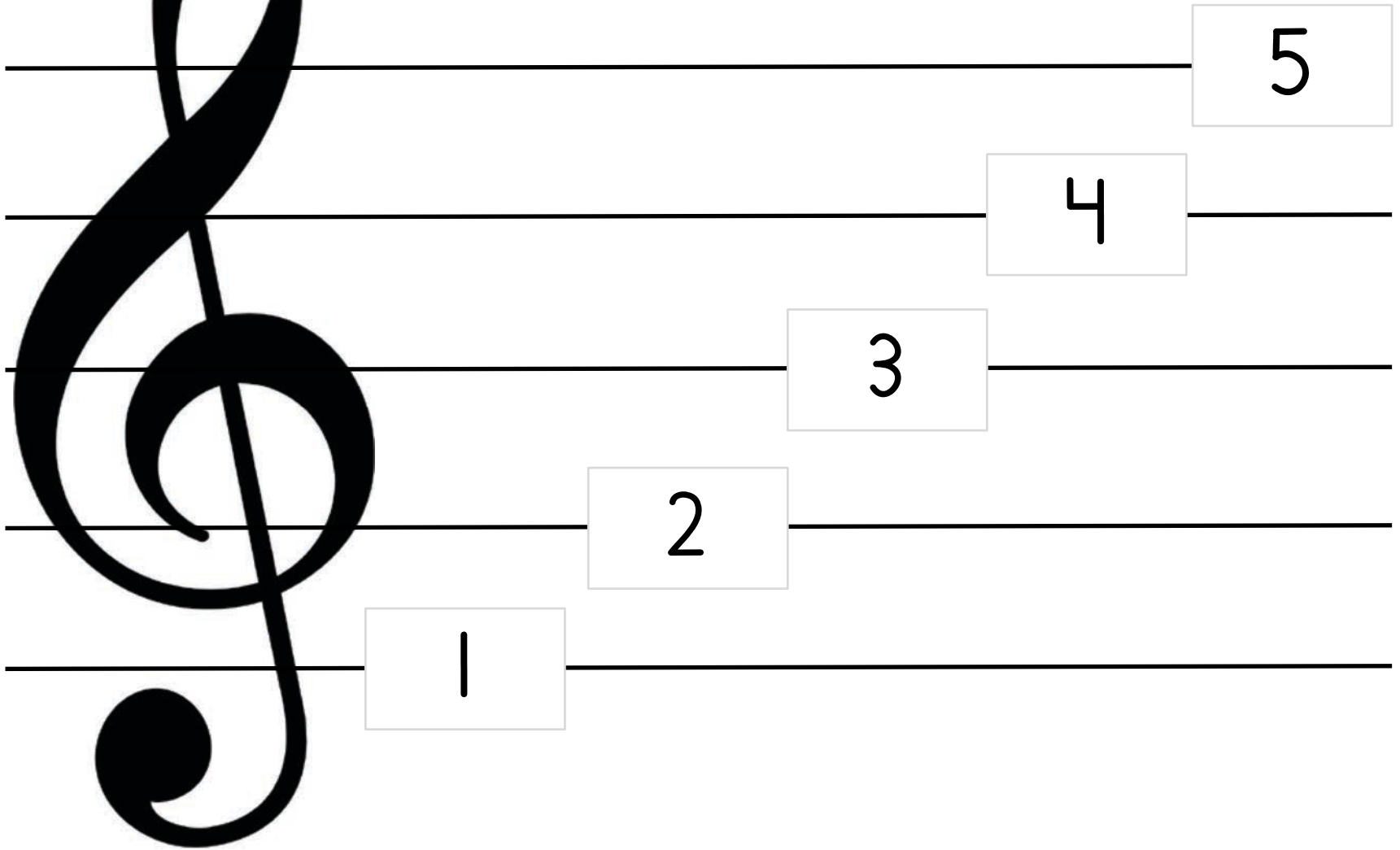

# Treble Clef

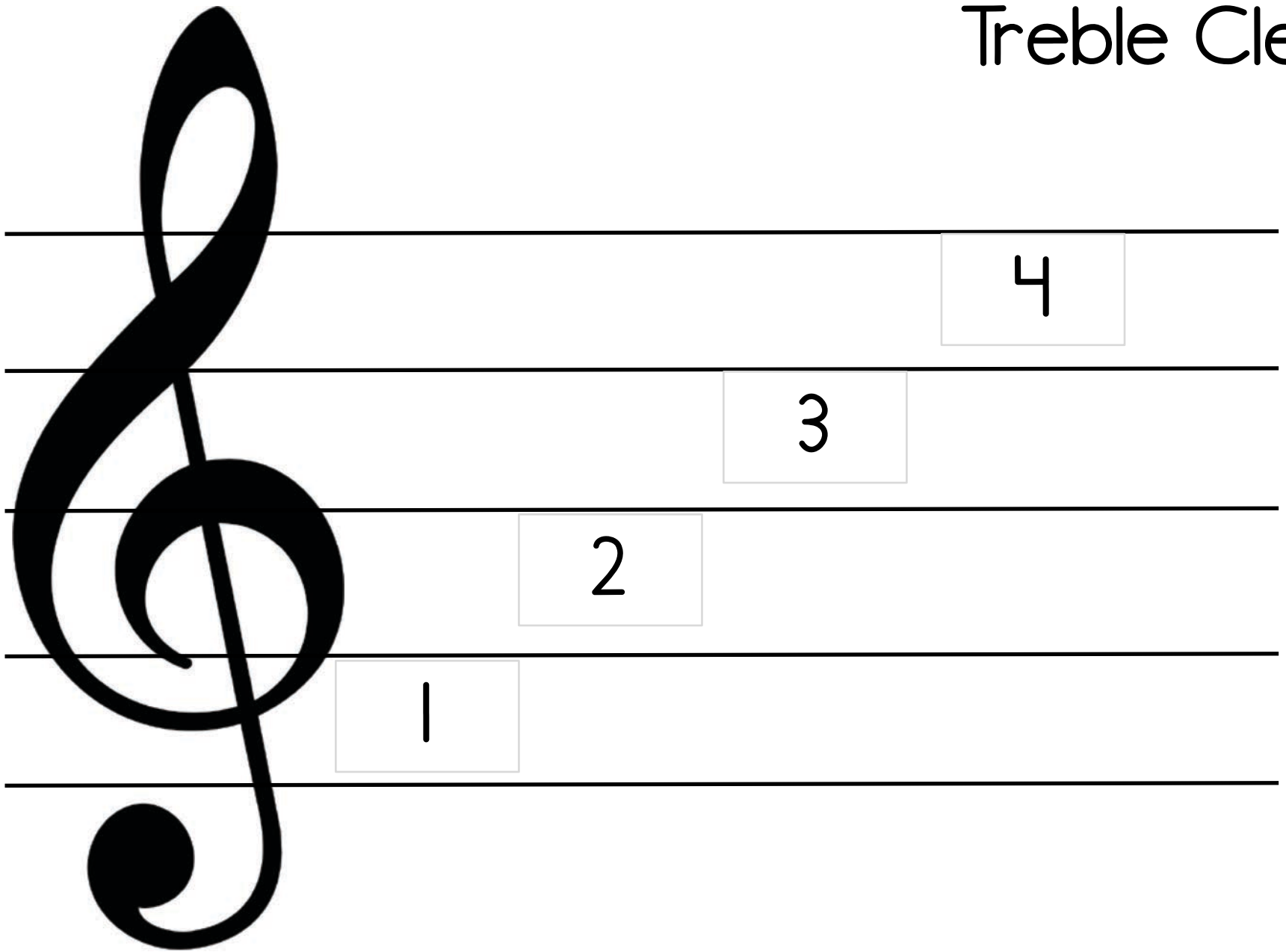

# Treble Clef

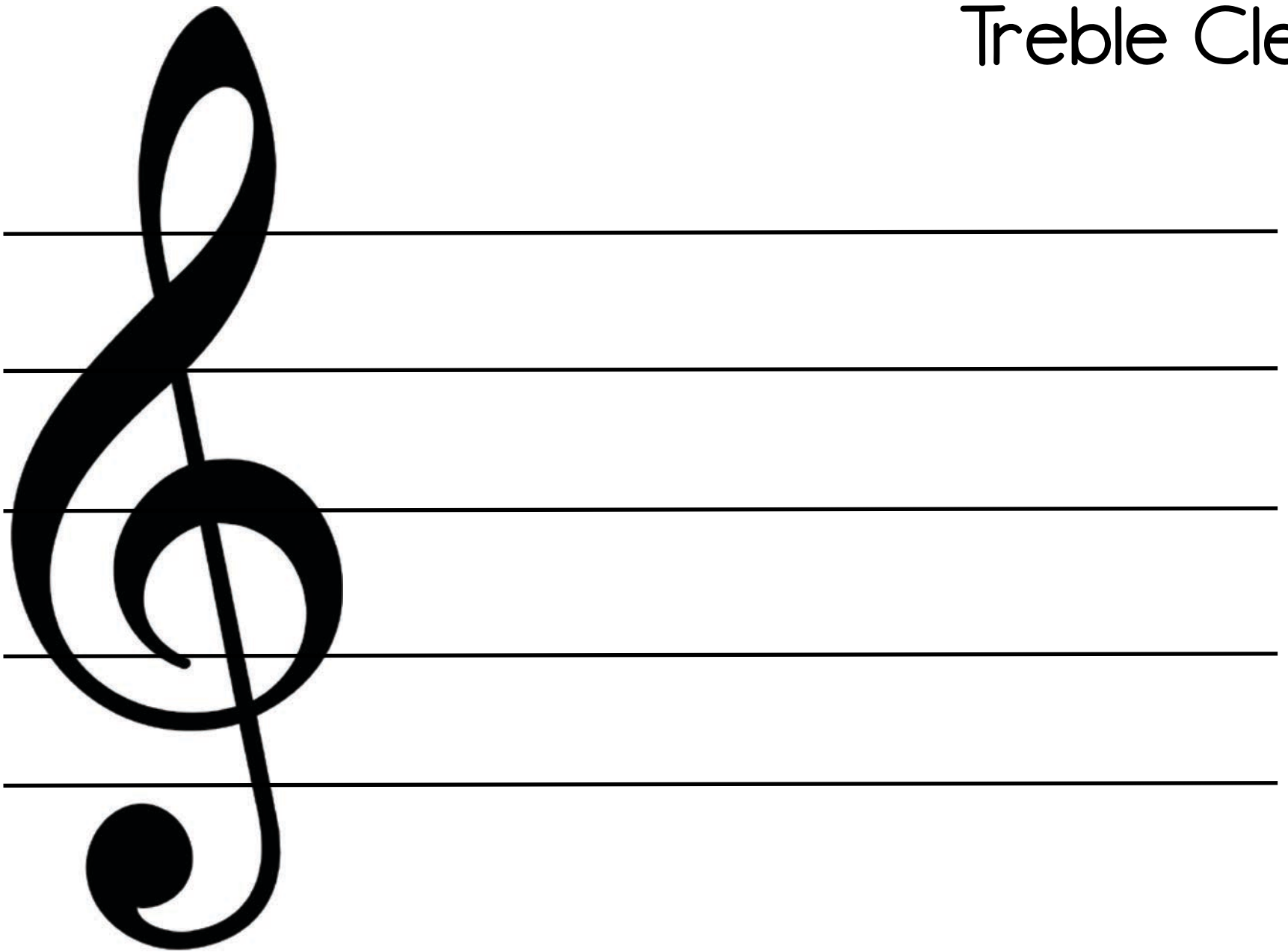



A	B	C	D	E	F	G
---	---	---	---	---	---	---

A	B	C	D	E	F	G
---	---	---	---	---	---	---

A	B	C	D	E	F	G
---	---	---	---	---	---	---

A	B	C	D	E	F	G
---	---	---	---	---	---	---

A	B	C	D	E	F	G
---	---	---	---	---	---	---

# Treble Clef

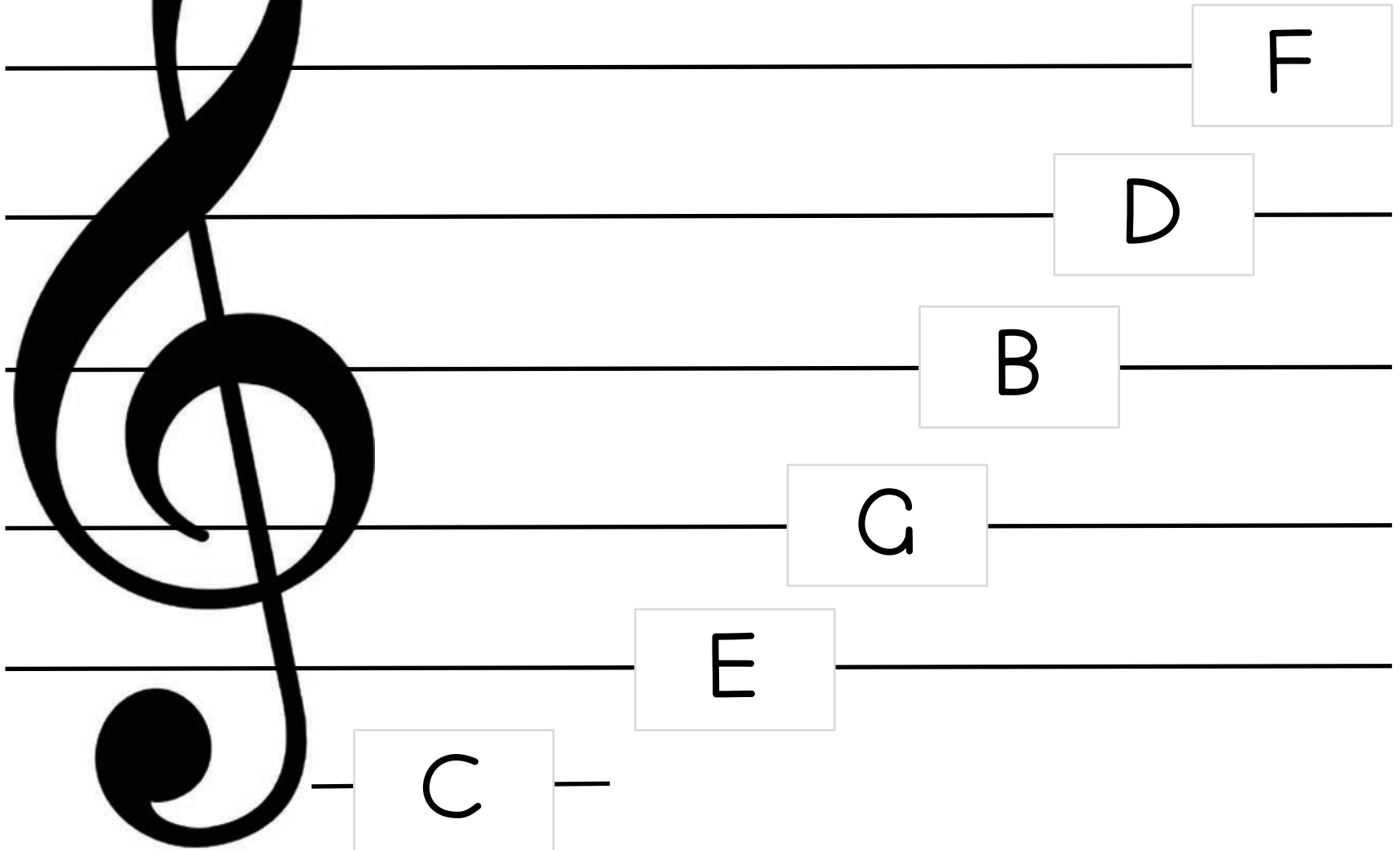

# Treble Clef

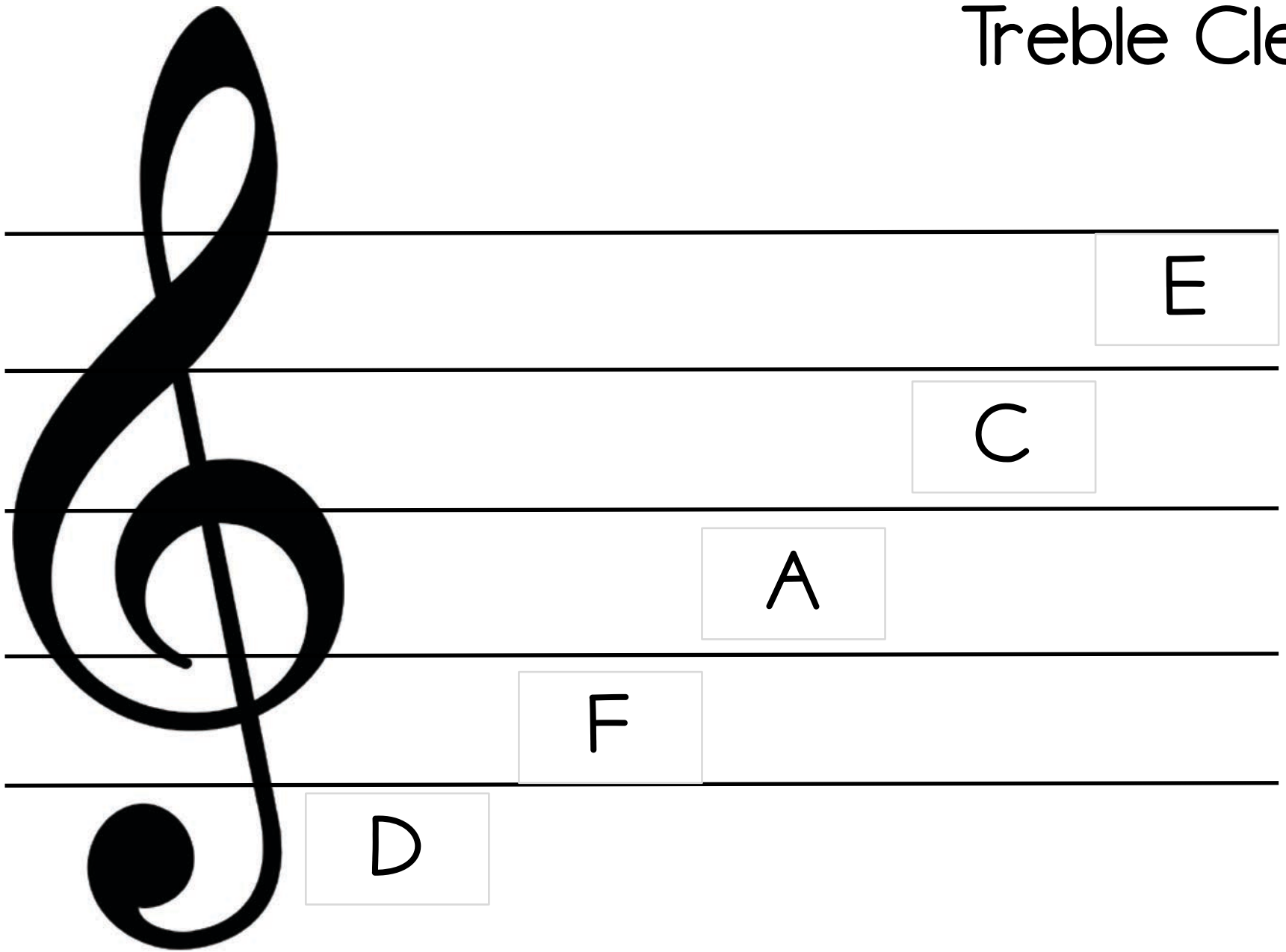

# Bass Clef

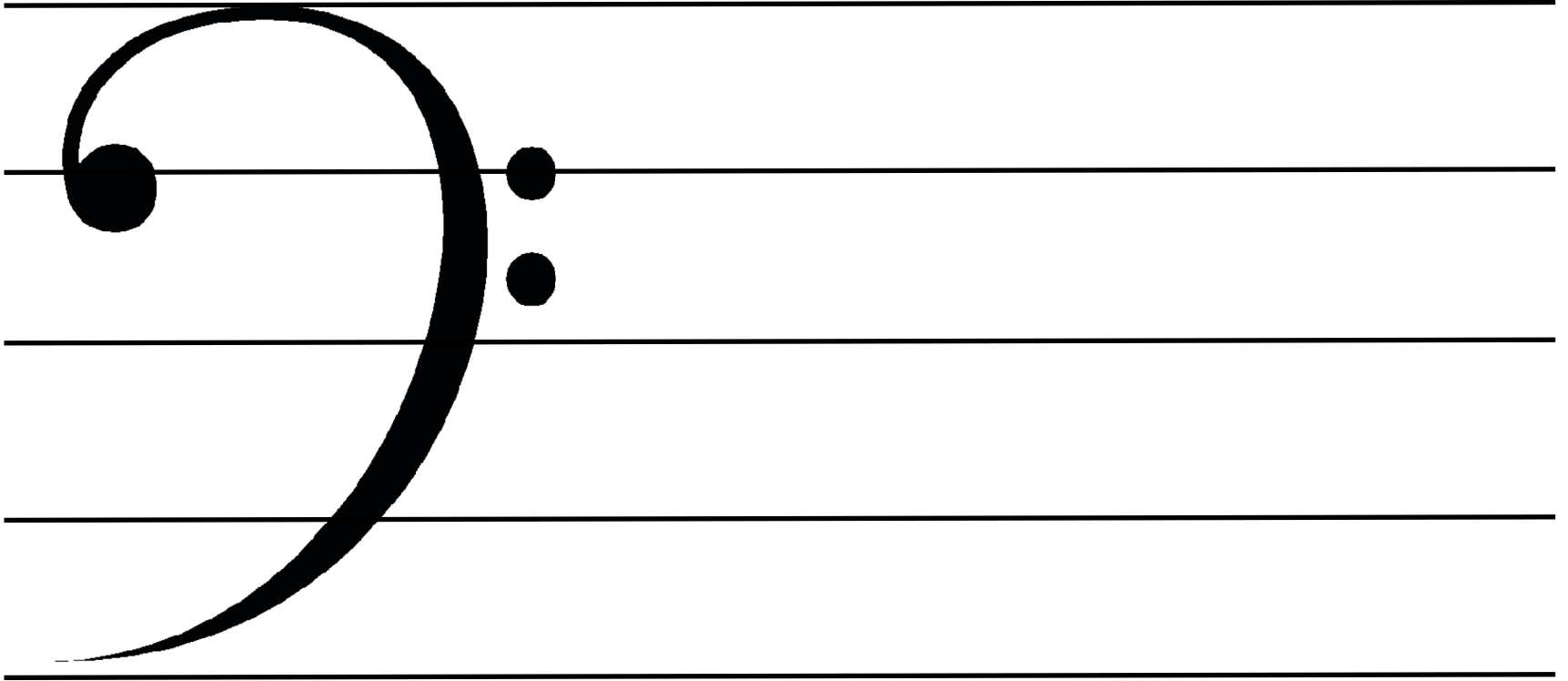

1	2	3	4	5
---	---	---	---	---

1	2	3	4	5
---	---	---	---	---

1	2	3	4	5
---	---	---	---	---

1	2	3	4	5
---	---	---	---	---

# Bass Clef

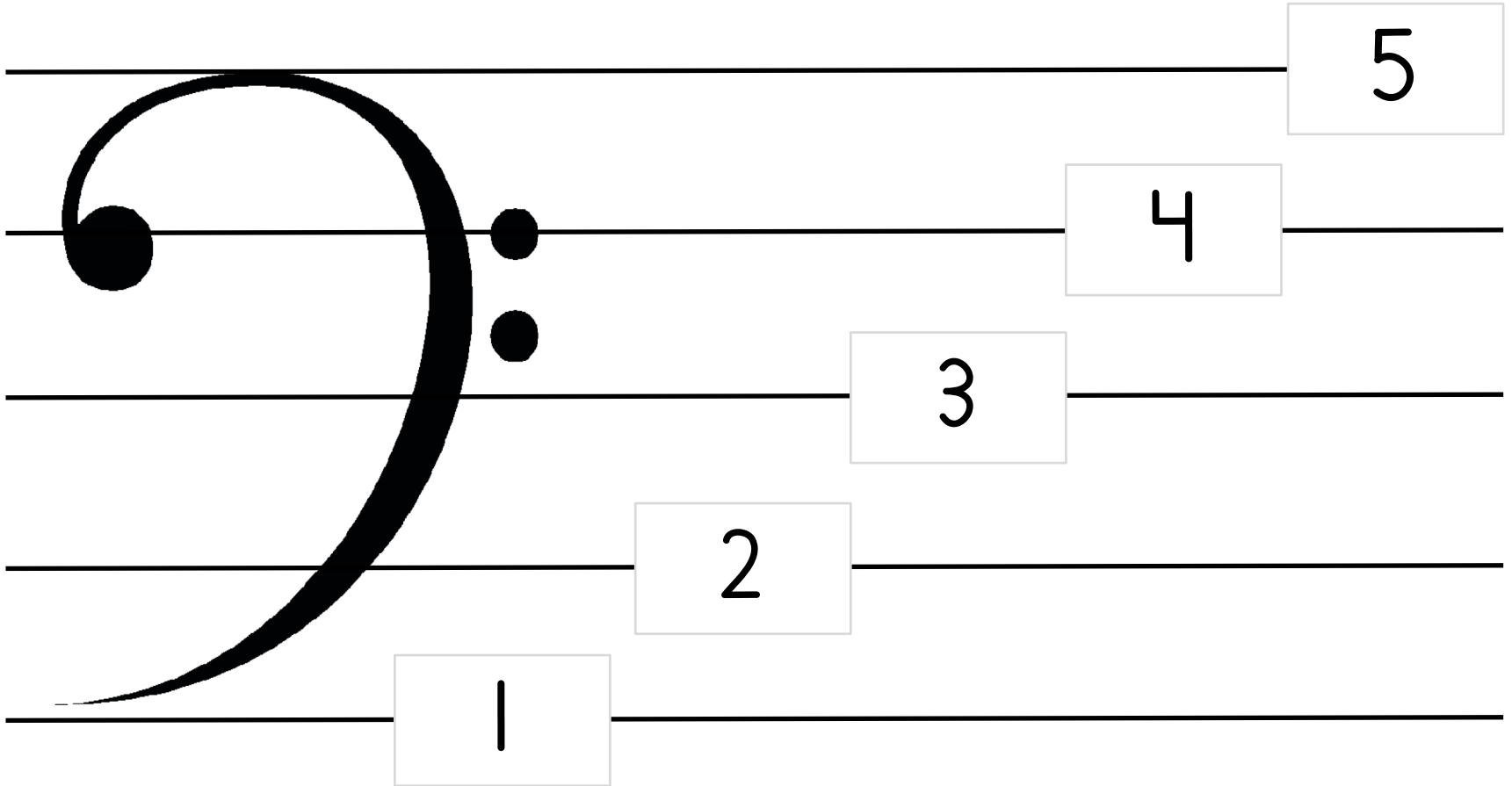

# Bass Clef

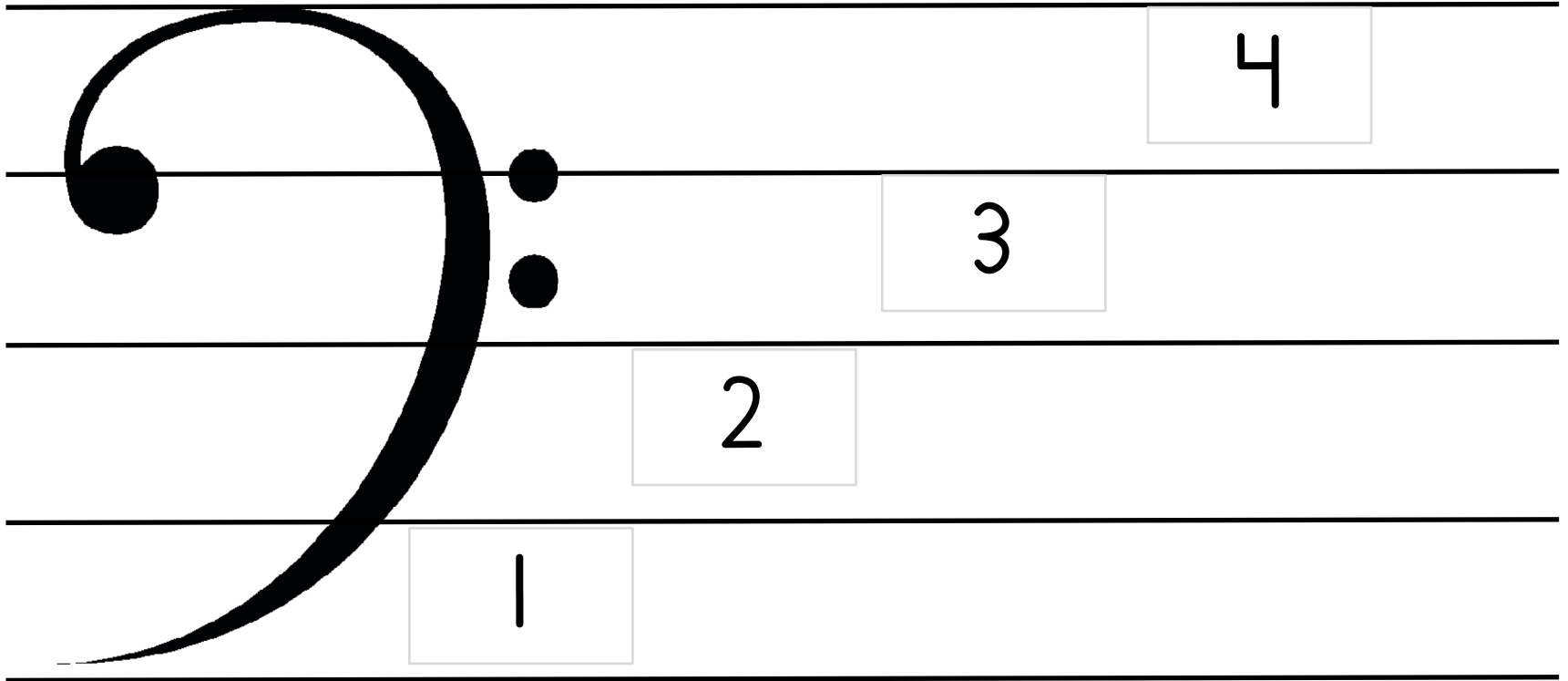

# Bass Clef

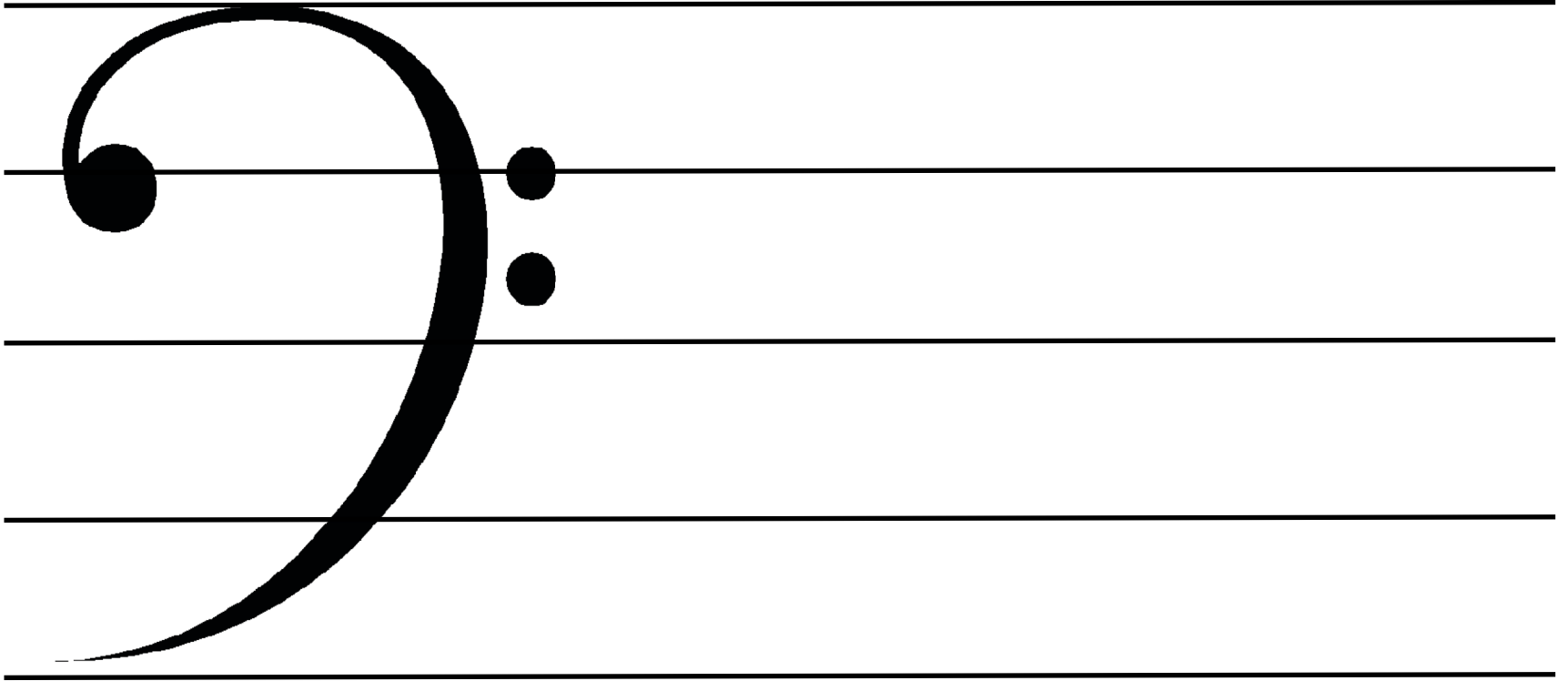



A	B	C	D	E	F	G
---	---	---	---	---	---	---

A	B	C	D	E	F	G
---	---	---	---	---	---	---

A	B	C	D	E	F	G
---	---	---	---	---	---	---

A	B	C	D	E	F	G
---	---	---	---	---	---	---

A	B	C	D	E	F	G
---	---	---	---	---	---	---

# Bass Clef

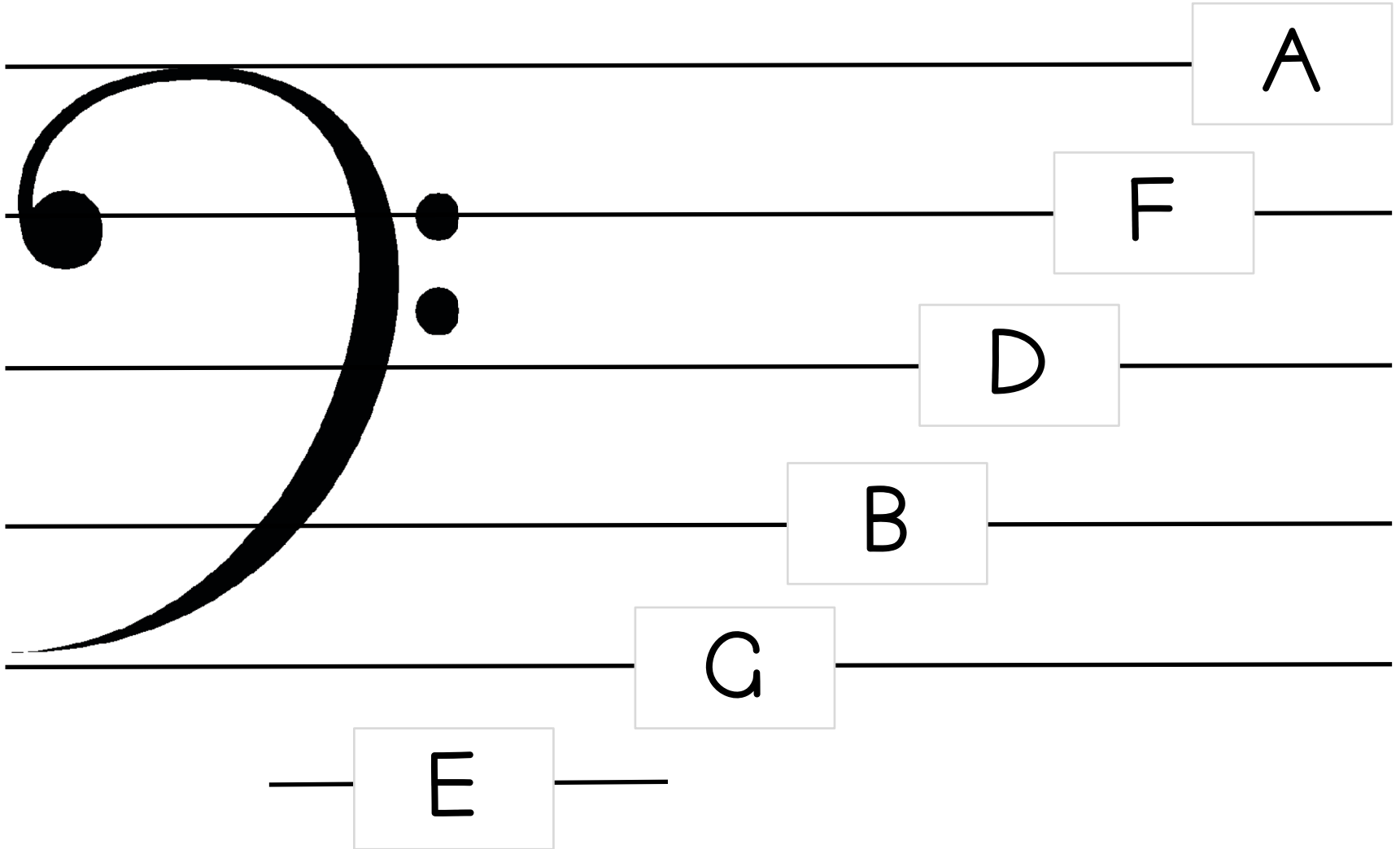

# Bass Clef

A five-line musical staff with a bass clef. The lines are labeled with letters: F (bottom), A, C, E, G, B (top). Each letter is enclosed in a box.

# Treble Clef

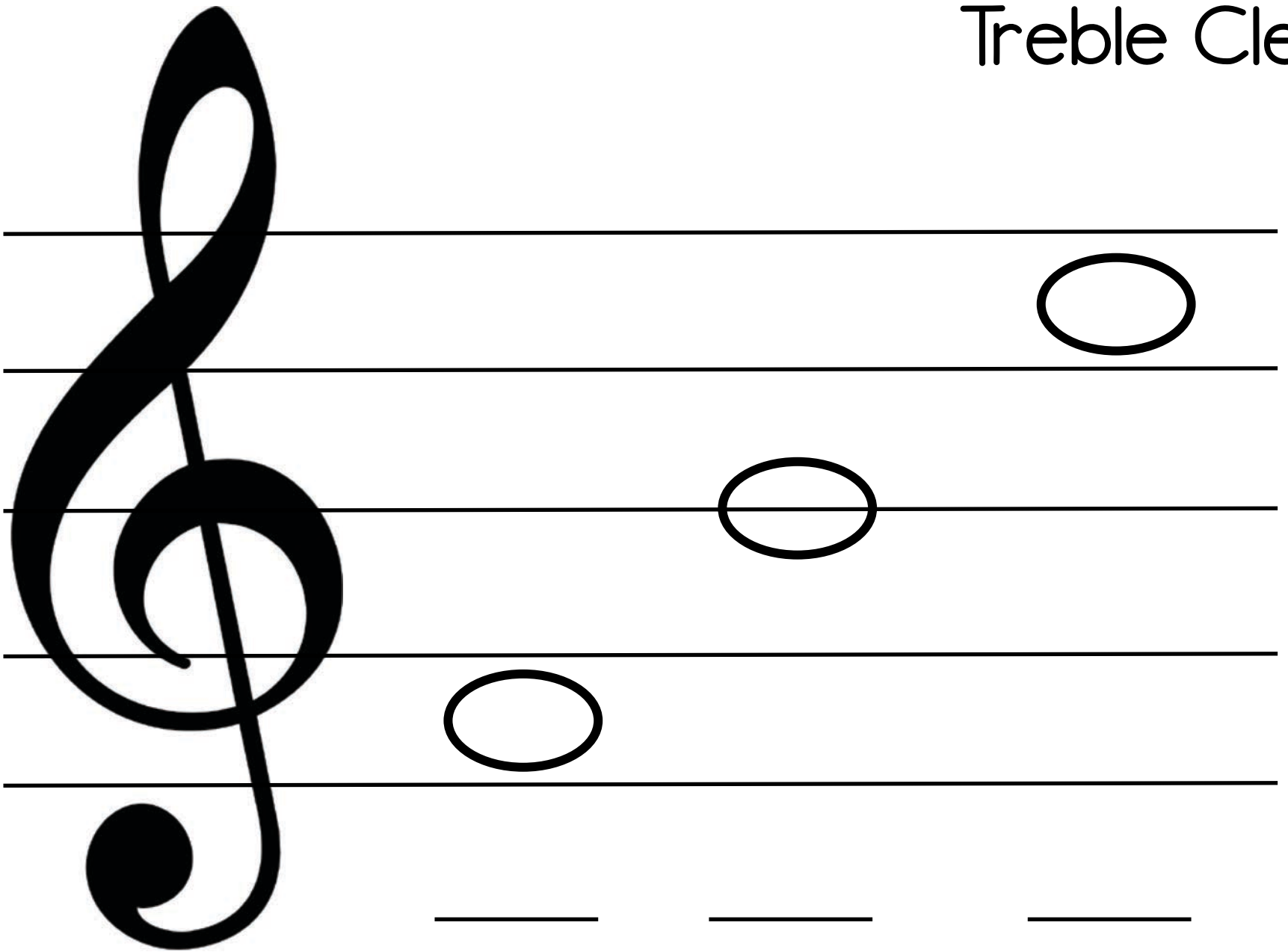

# Treble Clef

A large black treble clef is positioned on the left side of a five-line musical staff. Three empty circles are placed on the staff lines: one on the first line (bottom), one on the third line (middle), and one on the fifth line (top). Below the staff, three rectangular boxes contain the letters F, B, and E, corresponding to the notes on the first, third, and fifth lines respectively.

# Bass Clef

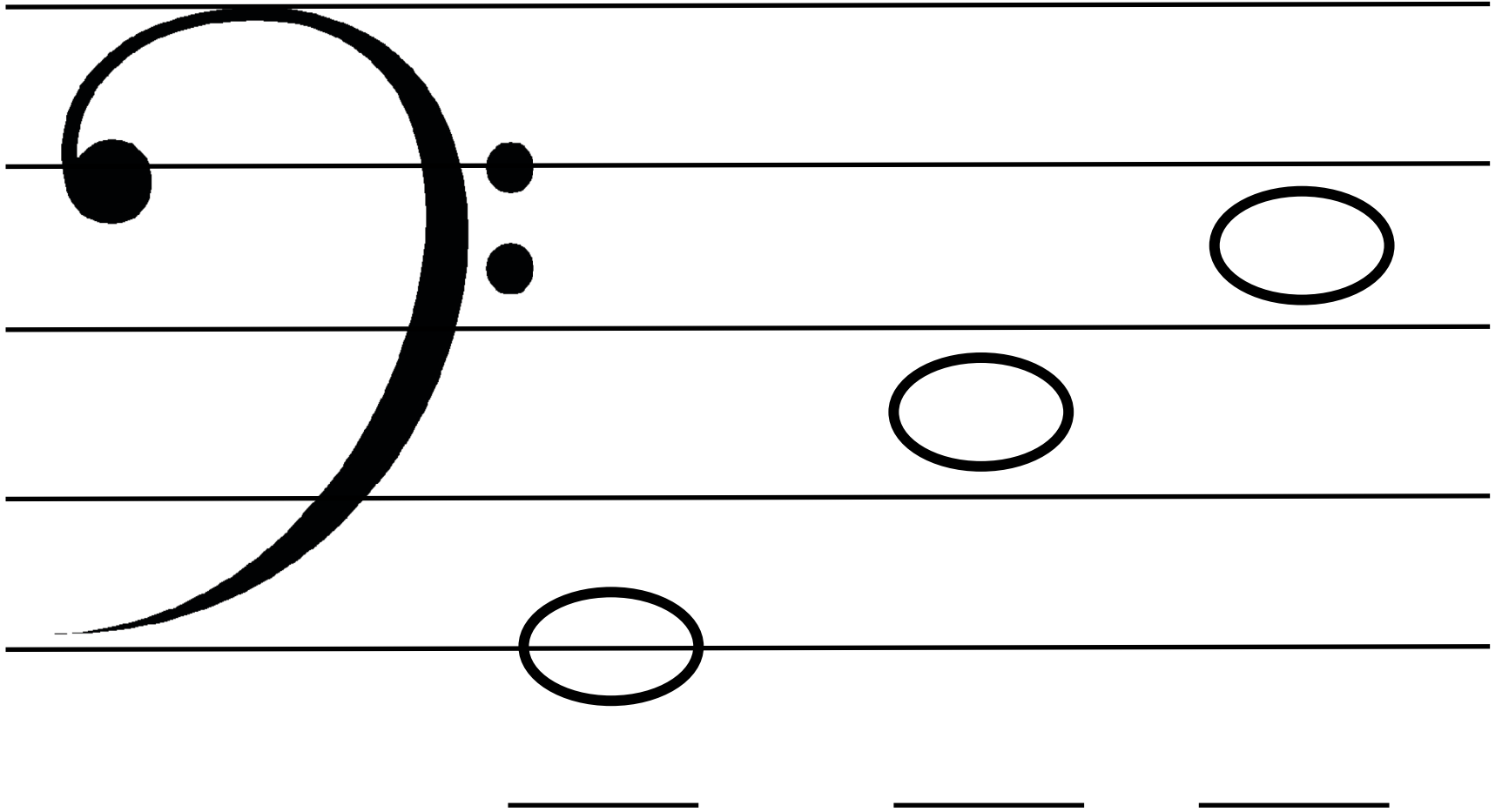

# Bass Clef

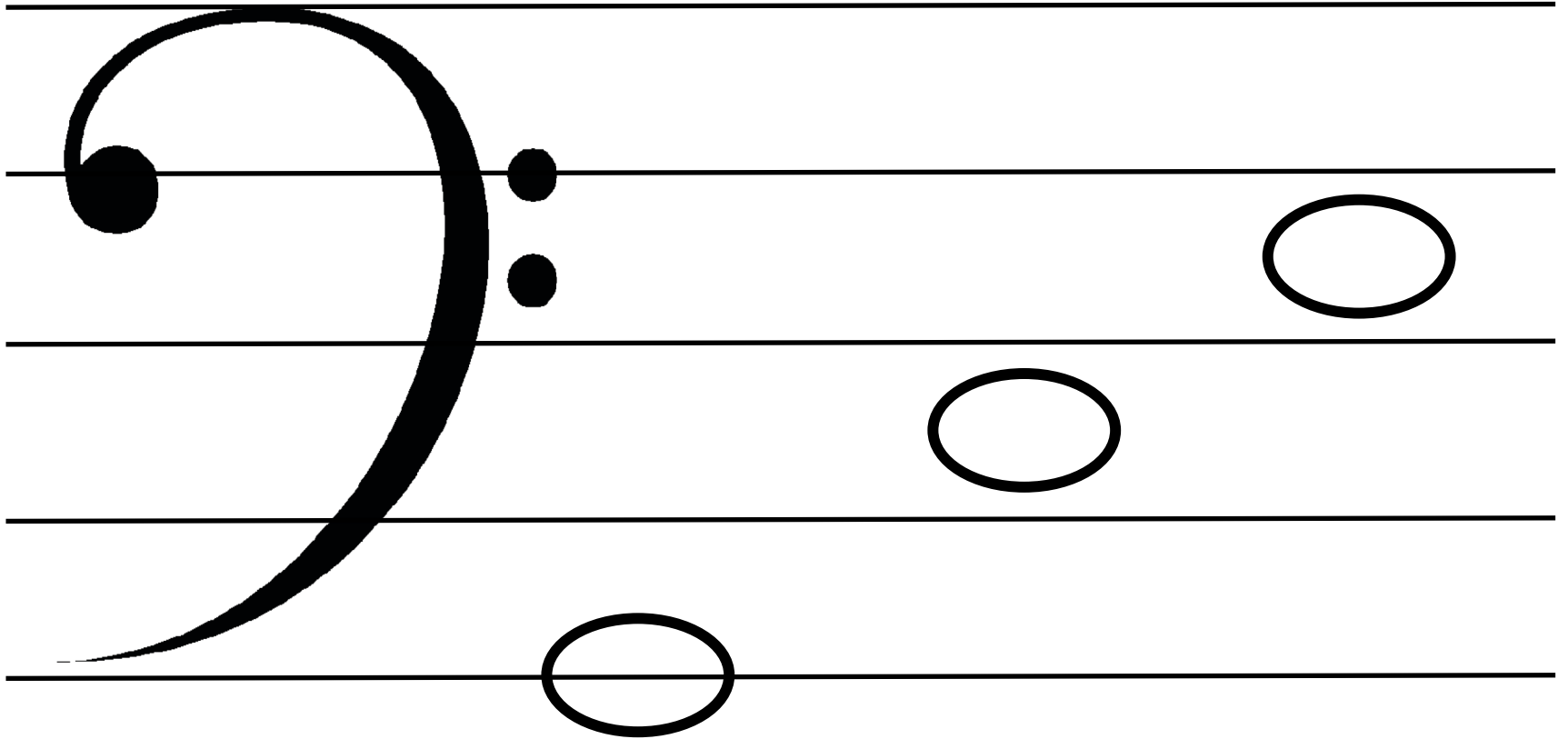

G

C

E

# Treble Clef

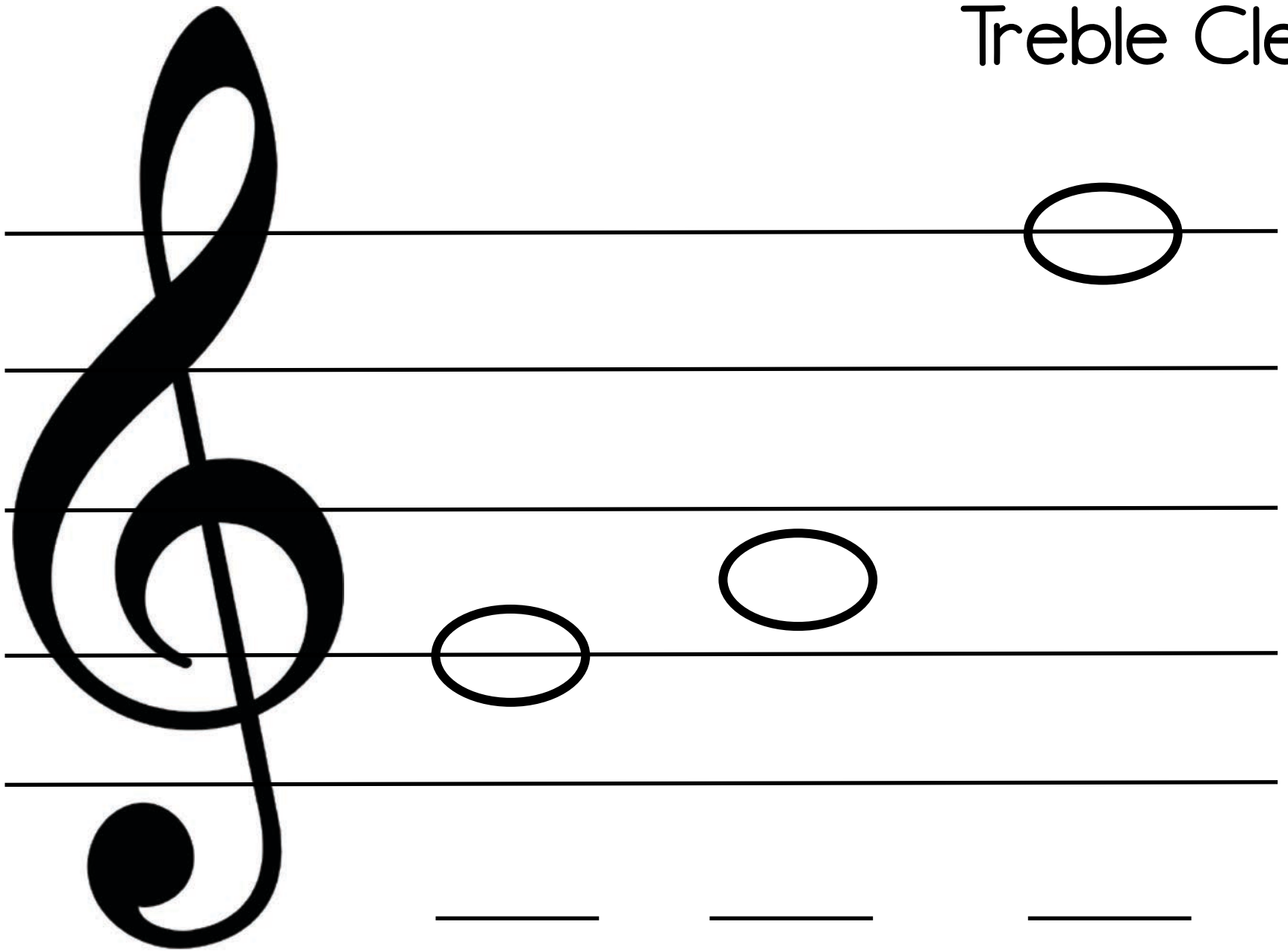



# Treble Clef

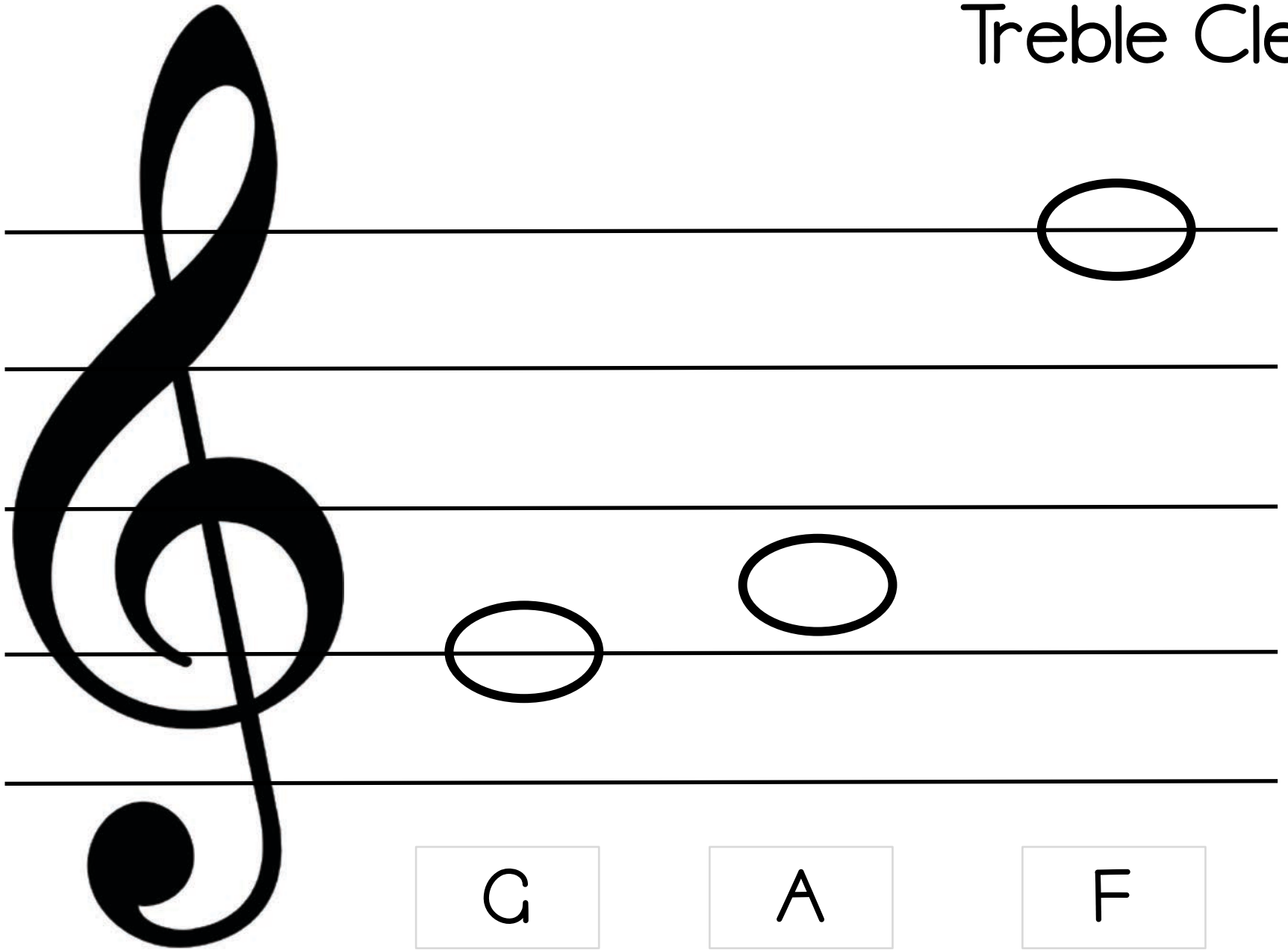

A musical staff with a treble clef. The staff consists of five horizontal lines. A treble clef is positioned on the left side of the staff. Three notes are placed on the staff: a note on the first line (G), a note on the second space (A), and a note on the fourth line (F). Below the staff, three boxes contain the letters G, A, and F, corresponding to the notes above.

G

A

F

# Bass Clef

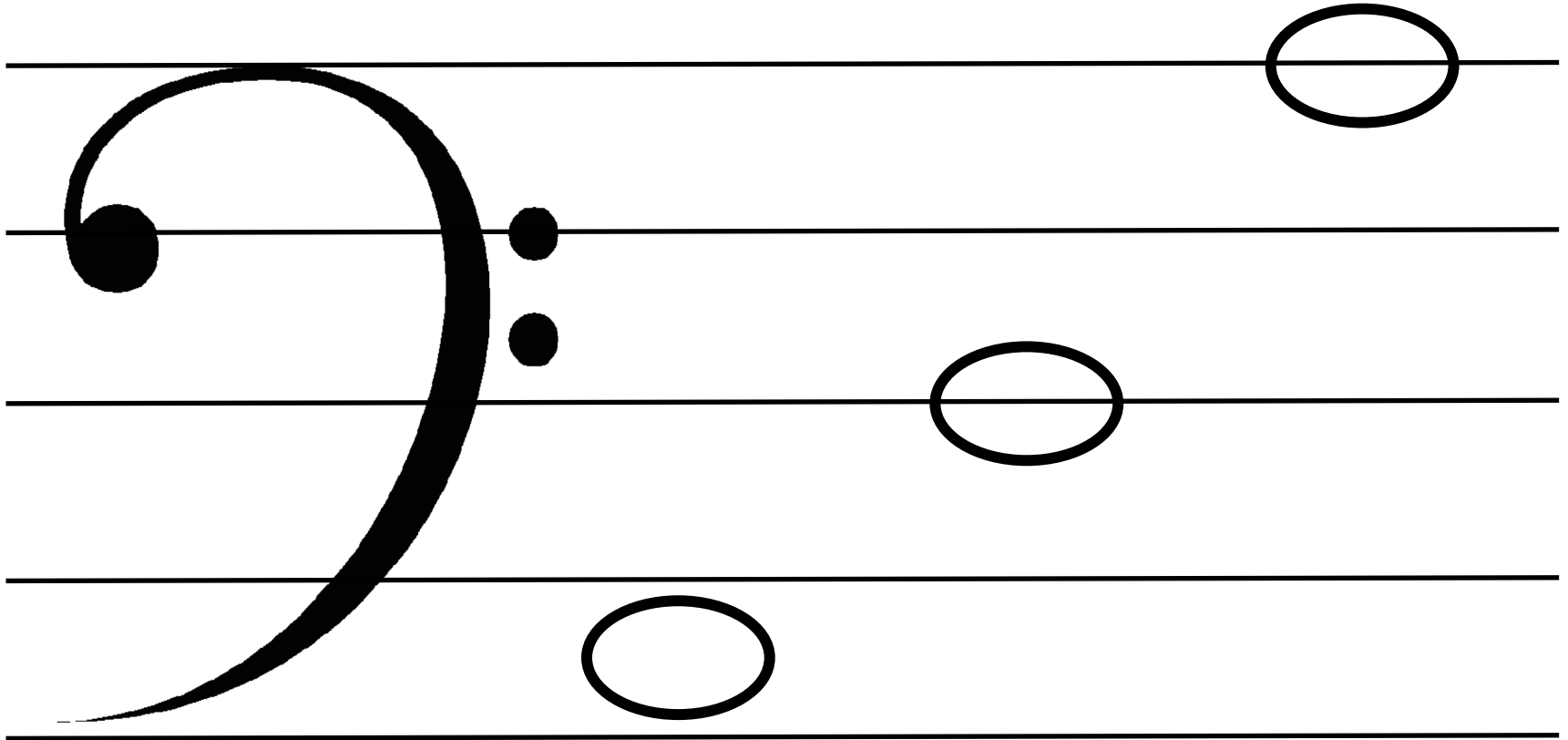

# Bass Clef

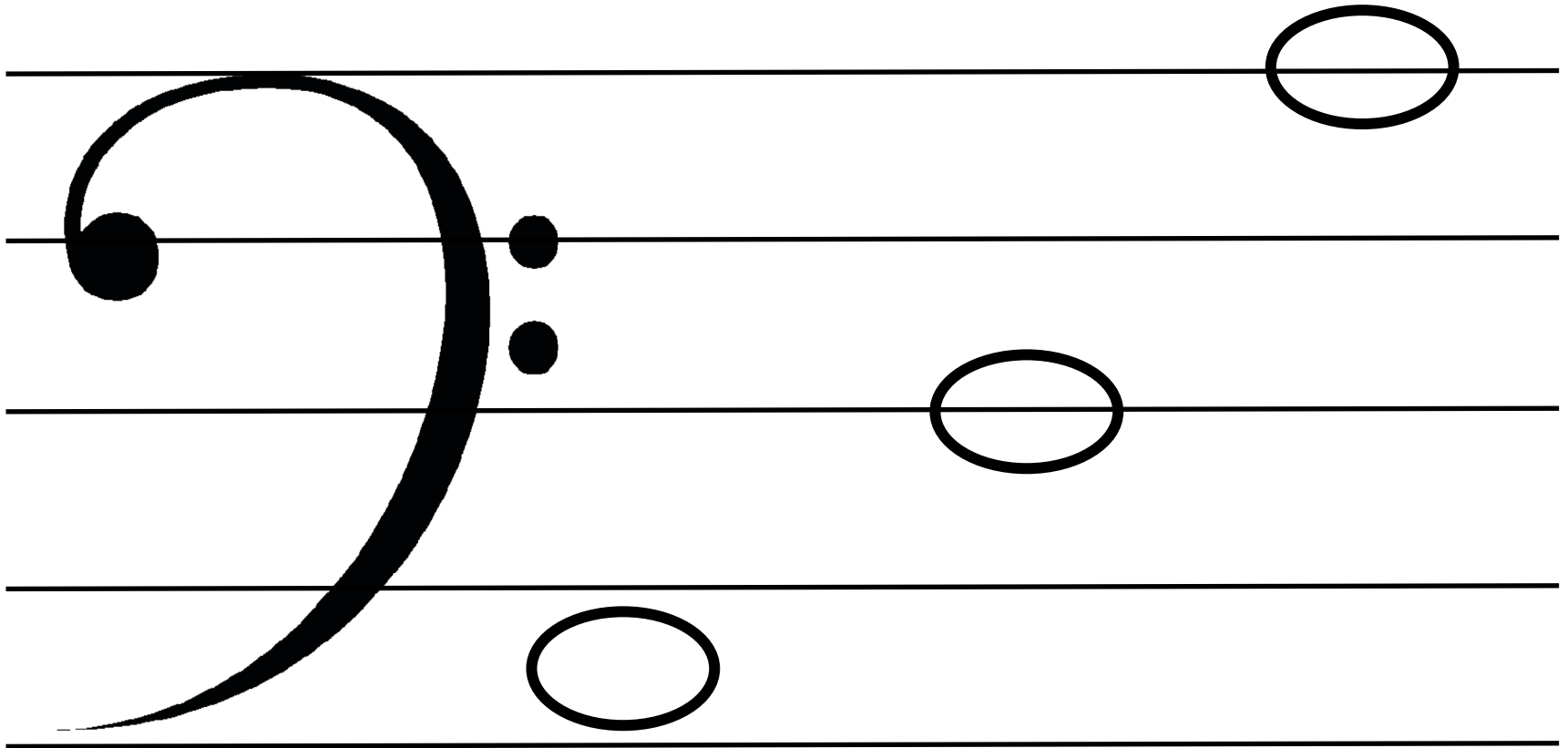

F

D

A

# Treble Clef

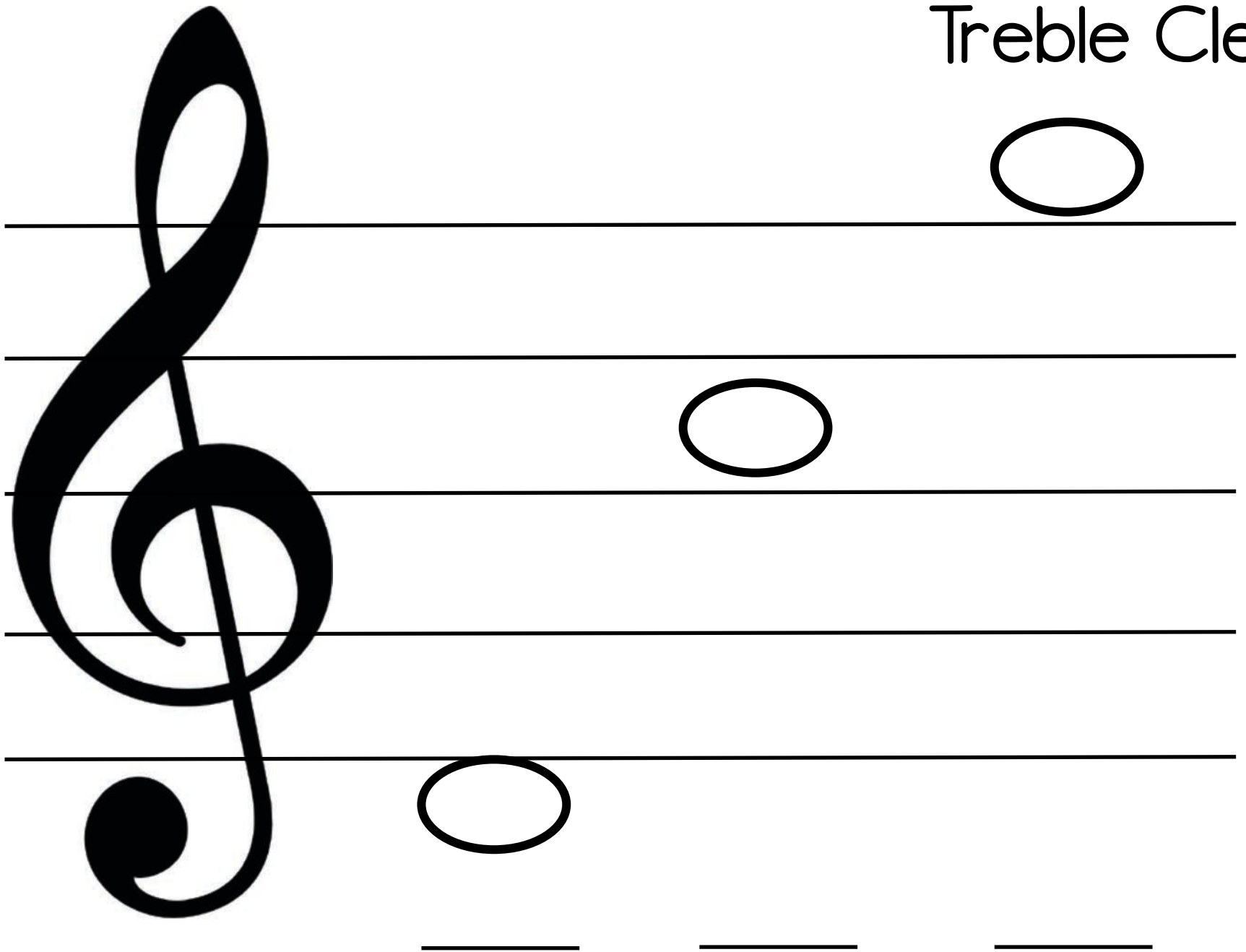

# Treble Clef

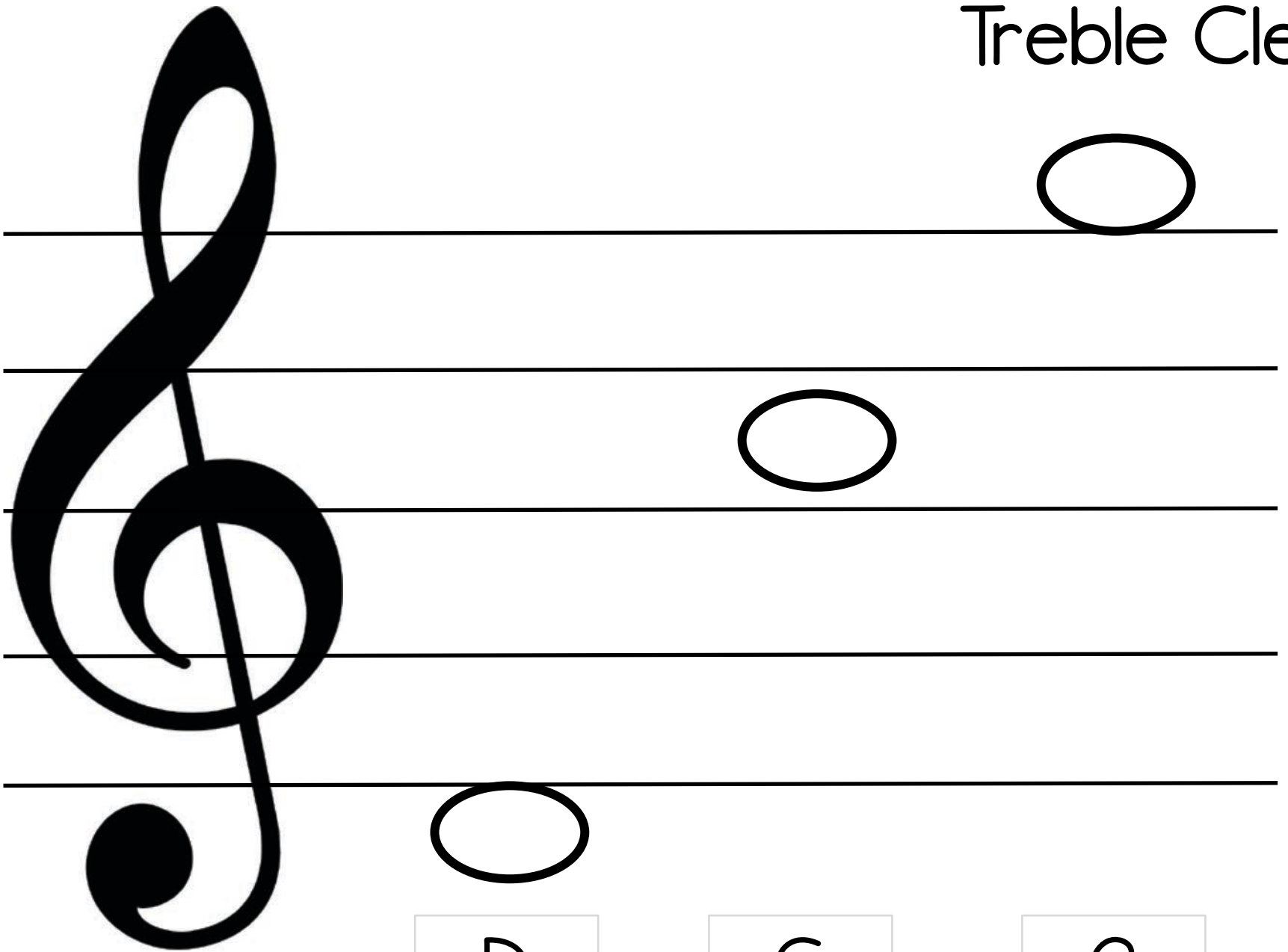

D

C

G

# Bass Clef

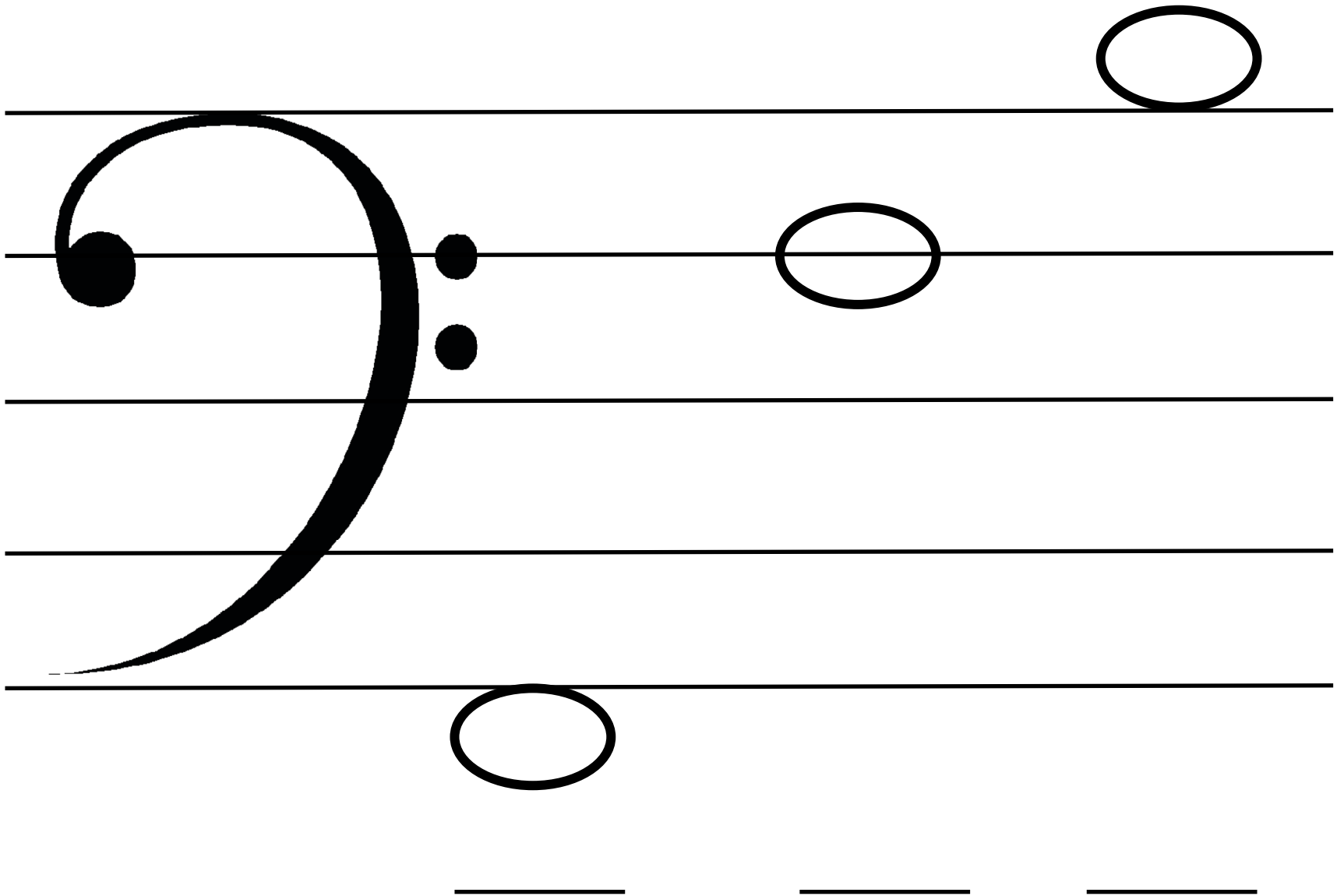

# Bass Clef

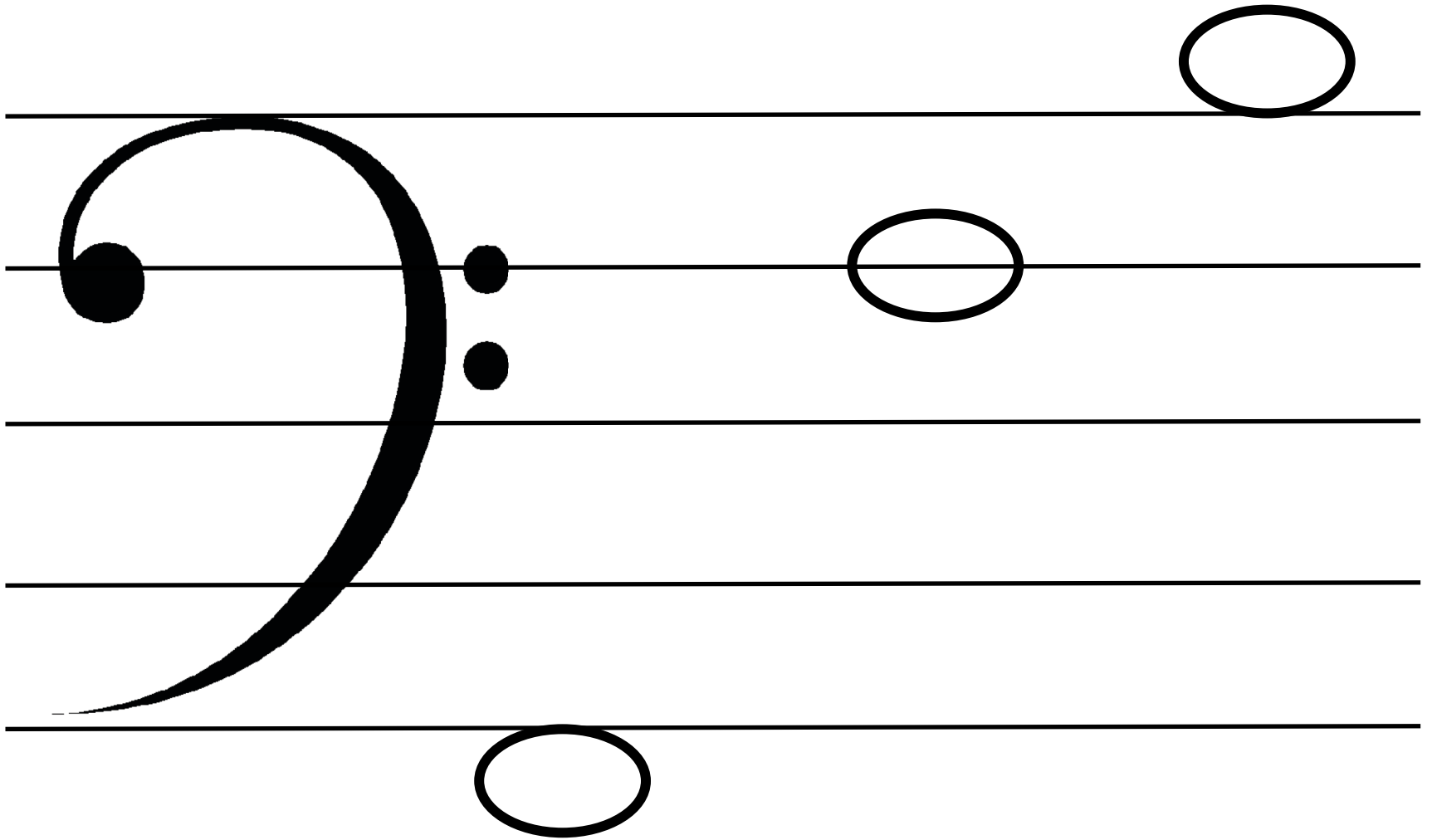

F

F

B

# Treble Clef

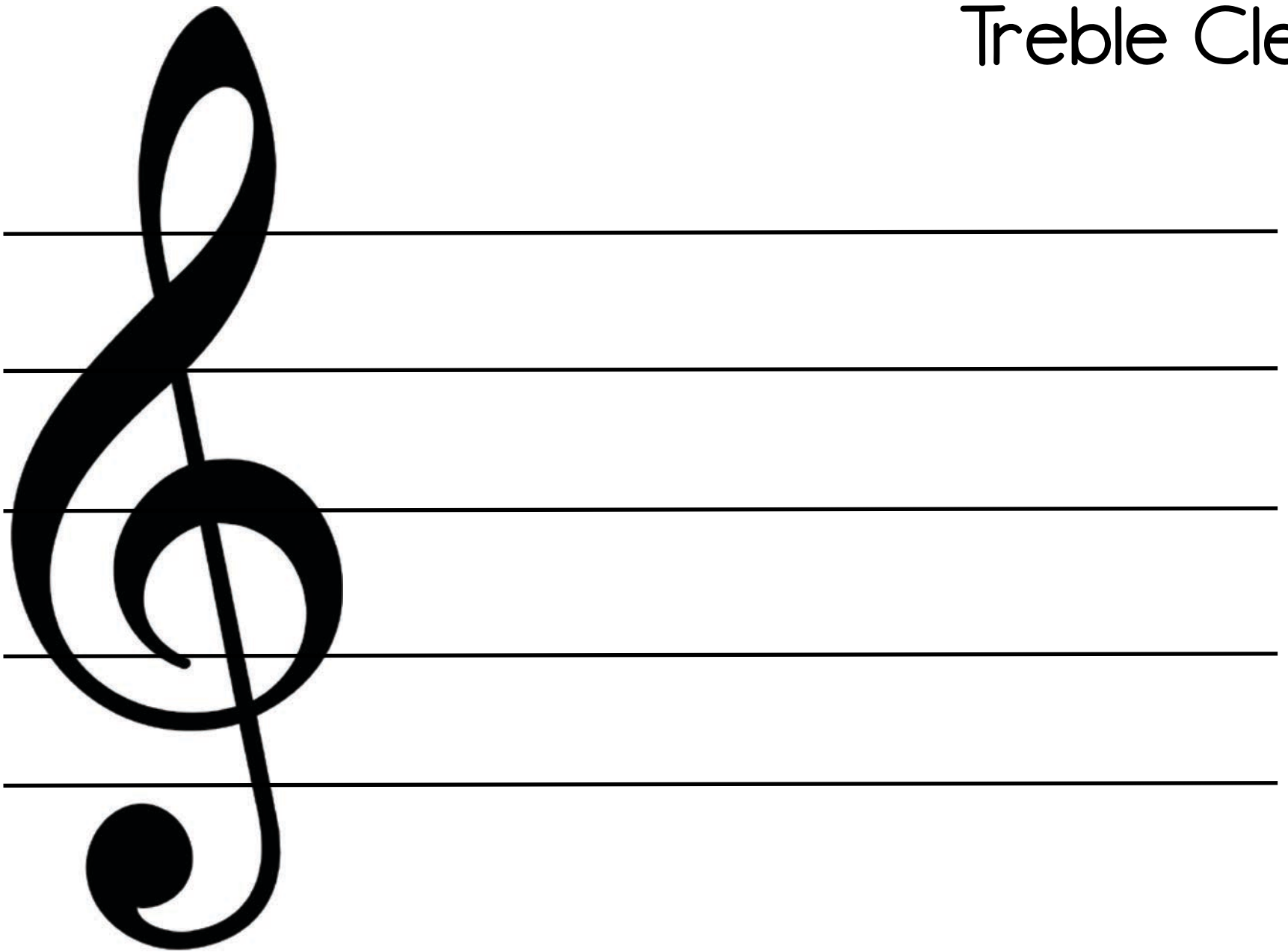



# Bass Clef

